RAWHIDE KID
APPROVED BY THE COMICS CODE AUTHORITY
ACTION-PACKED ADVENTURE THUNDERS YOUR WAY WHEN THE KID MEETS---
WILD BILL HICKOK AND CALAMITY JANE!
MARVEL COMICS GROUP
12¢ IND.
61 DEC
MCG
THIS IS THE SIX-GUN SAGA YOU CAN'T AFFORD TO MISS!!
"SHOTGUN TO DEADWOOD!"

No messy cover-up tactics with Tackle. Only results. Just hiding acne pimples and blackheads won't help them. Tackle Medicated Clear Gel will. Apply Tackle Gel like an after-shave. This invisible powerhouse medication works to dry up excessive oiliness, helps heal acne infection and tightens pores on contact. That's why it's America's best-selling medication for young men with skin problems. Get some!

SPECIAL TRIAL OFFER
from Colgate-Palmolive Company.

Gentlemen: I want to try Tackle Medicated Clear Gel. Send me one week's supply (1/3 oz. size). I enclose 25¢ for mailing and handling. Offer good in U.S. only until January 31, 1968.

Name

Address

City State Zip Code

Send to:
Tackle Offer, P.O. Box 36, Chicago, Ill. 60635

RAW-HIDE KID

THE TRAIL OF A FUGITIVE HAS LED THE *RAWHIDE KID* INTO MANY A DANGEROUS ADVENTURE... BUT NONE WAS MORE DEADLY THAN A SUPPOSEDLY PEACEFUL *STAGE RIDE* WHICH TURNED INTO A BLAZING INFERNO OF *ACTION* AND *EXCITEMENT*.. WHEN THE KID WAS FORCED TO RIDE...

"SHOTGUN TO DEADWOOD!"

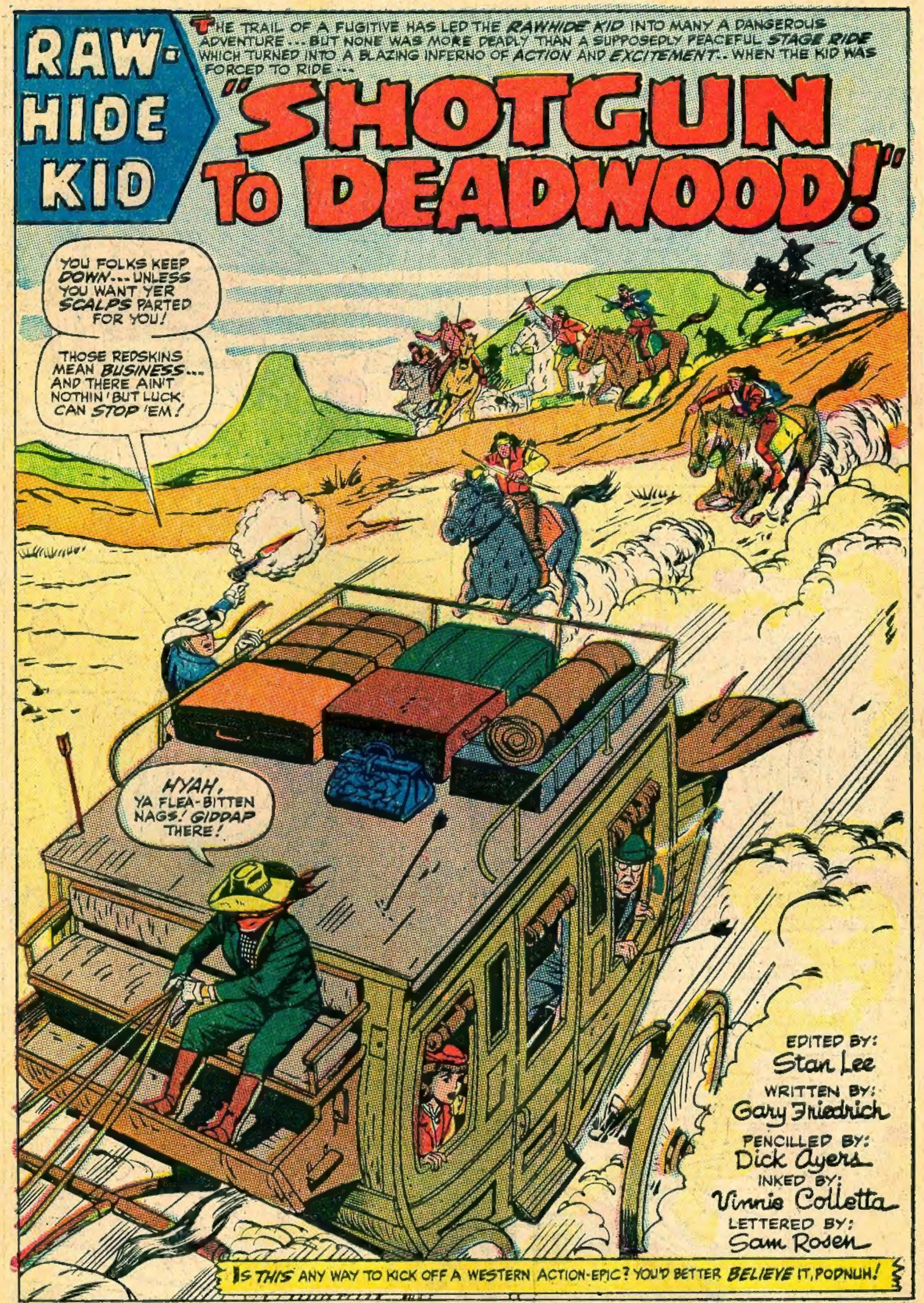

IS THIS ANY WAY TO KICK OFF A WESTERN ACTION-EPIC? YOU'D BETTER *BELIEVE* IT, PODNUH!

THE RAWHIDE KID is published by ATLAS MAGAZINES, INC. OFFICE OF PUBLICATION: 625 MADISON AVENUE, NEW YORK, N. Y. 10022. SECOND CLASS MAIL PRIVILEGES AUTHORIZED AT NEW YORK, N. Y. ADDITIONAL ENTRY AT Meriden, Conn. Published bi-monthly. Copyright ©1967 by Atlas Magazines, Inc. Marvel Comics Group, all rights reserved, 625 Madison Avenue, New York, N. Y. 10022. Vol. 1, No. 61, Dec., 1967 issue. Price 12¢ per copy. No similarity between any of the names, characters, persons and/or institutions in this magazine with those of any living or dead person or institution is intended, and any such similarity which may exist is purely coincidental. Printed in the U.S.A. by The Eastern Color Printing Co., Waterbury 20, Conn. Martin Goodman, Publisher. Subscription rate $1.75 and $2.25 Canada for 12 issues including postage. Foreign subscriptions $3.25.

NOW WE'RE REALLY IN FOR IT! THE DRIVER'S BEEN HIT!
OHHH! WE'RE ALL GOING TO BE KILLED.. AREN'T WE?
THERE, THERE, DEAR! JUST HAVE FAITH IN THE LORD!

THAT'S A GOOD IDEA, REVEREND! YOU DO THE PRAYING... WHILE I TRY TO GRAB THE REINS!

JUST A COUPLE OF FEET MORE! IF ONLY ONE'A THOSE ARROWS DOESN'T GET ME!
GOT 'EM!
OOOHHH! MUH ARM.. HURTS PRETTY BAD!

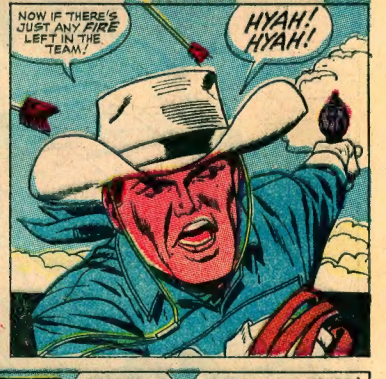
NOW IF THERE'S JUST ANY FIRE LEFT IN THE TEAM!
HYAH! HYAH!

DRIVER.. CAN YOU KEEP AN EYE ON THE TRAIL FOR ME... SO I CAN SPIT A LITTLE LEAD AT THEM REDSKINNED CRITTERS?
MY VISION'S.. KINDA BLURRY! BUT.. I'LL DO THE BEST.. I CAN!

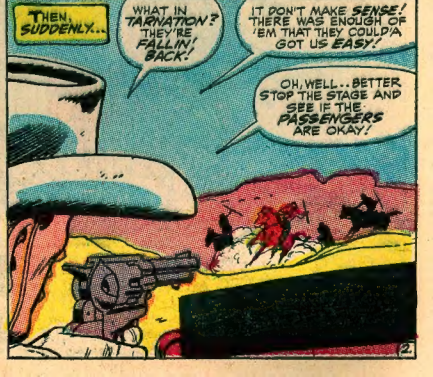
THEN, SUDDENLY...
WHAT IN TARNATION? THEY'RE FALLIN' BACK!
IT DON'T MAKE SENSE! THERE WAS ENOUGH OF 'EM THAT THEY COULD'A GOT US EASY!
OH, WELL.. BETTER STOP THE STAGE AND SEE IF THE PASSENGERS ARE OKAY!

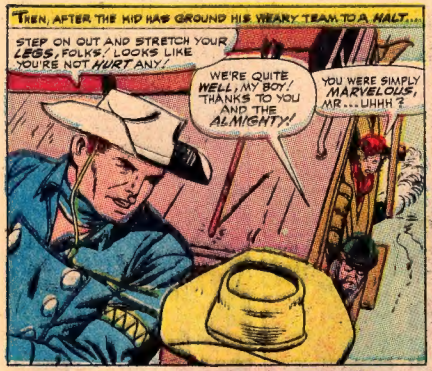
THEN, AFTER THE KID HAS GROUND HIS WEARY TEAM TO A HALT...
STEP ON OUT AND STRETCH YOUR LEGS, FOLKS! LOOKS LIKE YOU'RE NOT HURT ANY!
WE'RE QUITE WELL, MY BOY, THANKS TO YOU AND THE ALMIGHTY!
YOU WERE SIMPLY MARVELOUS, MR...UHHH?

CLAY'S THE NAME, MISS... JOHNNY CLAY!
WELL, THEN, THANK YOU FOR SAVING OUR LIVES, MR. CLAY!

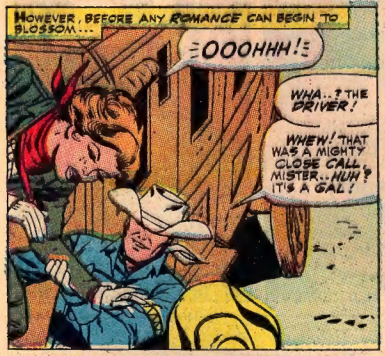
HOWEVER, BEFORE ANY ROMANCE CAN BEGIN TO BLOSSOM...
=OOOHHH!=
WHA..? THE DRIVER!
WHEW! THAT WAS A MIGHTY CLOSE CALL, MISTER..HUH? IT'S A GAL!

YOU GOT A NASTY WOUND IN THE ARM, THERE, MA'AM! I BETTER SEE IF I CAN FIX IT UP!
I...MUST'A BLACKED OUT THERE FOR A MINUTE!

YOU'LL BE OKAY--- SOON AS I GET THIS WRAPPED UP! IT AIN'T SERIOUS!
BUT I'D JUST LIKE TO KNOW ONE THING! WHAT'S A GIRL DOING DRIVIN' A STAGECOACH?
I RECKON YOU MUST BE A STRANGER IN THESE PARTS, MISTER!

AIN'T NOBODY IN THESE PARTS DON'T KNOW THAT THE DEADWOOD STAGE IS ALWAYS DRIVEN BY CALAMITY JANE!

WELL, I'LL BE JIGGERED! I HEARD A LOT ABOUT YOU... BUT I NEVER EXPECTED TO MEET UP WITH YOU!

WELL, YOU HAVE, HOMBRE! AND I'M HOPIN' WE'LL BE STICKIN' TOGETHER FOR A COUPLE'A DAYS!

WHY..THAT HUSSY! I SAW JOHNNY FIRST!

I RECKON YOU CAN COUNT ON THAT! I GOTTA GET TO DEAD-WOOD TO PICK UP MY HORSE!

I HAD TO LEAVE 'IM THERE FOR A FEW DAYS WHILE I RODE A NEW MOUNT UP TO A FRIEND'A MINE IN THE HILLS!

GOOD! I'LL BE NEEDIN' SOMEBODY TO RIDE SHOT-GUN THE REST'A THE WAY! HOW ABOUT IT?

BUT, WHAT ABOUT MY FATHER AND I? WHO'S GOING TO RIDE IN BACK AND PROTECT US?

I RECKON I CAN DO A MITE BETTER JOB OF IT FROM ON TOP, MISS!

I'LL BE PROUD TO RIDE SHOTGUN WITH YOU, MISS JANE!

AND SO, MINUTES LATER...

ALL RIGHT, COWBOY!..LET'S GET THESE CAYUSES ROLLIN'! HYAH!

SUITS ME JUST FINE! I ONLY HOPE WE DON'T RUN INTO THAT WAR PARTY AGAIN!

CONTINUED AFTER NEXT PAGE

COIN COLLECTOR SPECIALS!

To gain new friends for our mailing list

Here's your money-saving opportunity to fill those empty spaces in your collections . . . or to start new series collections . . . or to acquire these top-value circulated coins for trading with your friends . . . or simply to give a really compliment-provoking gift! Order today while current stock lasts. All coins grade good or better.

SPECIAL No. 1
10 Different Lincoln Pennies before 1928
only $1.29
1916 1917 1918 1919 1920
1923 1924 1925 1926 1927

SPECIAL No. 2
6 Different Lincoln Pennies before 1915
only $1.39
1908 1910 1911
1912 1913 1914

SPECIAL No. 3
2 Key Lincoln Pennies
both for only $1.99
1909-VDB 1909 SVDB

SPECIAL No. 4
2 Key Lincoln Pennies
both for only $1.49
1914 1914-D

SPECIAL No. 5
5 Different Lincoln Pennies
only $1.99
1916-D 1917-S 1917-D
1919-D 1920-D

SPECIAL No. 6
6 Different Lincoln Pennies
only $1.89
1920-S 1921 - 1928-D
1928-S 1926-D

SPECIAL No. 7
3 Key Lincoln Pennies
only $1.69
1927-D 1927-S 1928-D

SPECIAL No. 8
7 Different Lincoln Pennies
only $1.49
1926 1926-S 1929 1929-S
1929-D 1930 1930-D

SPECIAL No. 9
6 Different Lincoln Pennies
only $1.69
1930-S 1931 1934-D
1935-D 1935-S 1936-D

SPECIAL No. 10
4 Semi-Key Lincoln Pennies
only $1.39
1936-S 1937-S
1937-D 1938-D

SPECIAL No. 11
3 Rare Lincoln Pennies
only $1.69
1938-S 1939-S 1939-D

SPECIAL No. 12
SCARCE STEEL WARTIME PENNY SET
only $1.29
1943-D
1943 - 1943-S

SAVE MORE ON INDIAN HEAD PENNIES!

(All dates of our choice)

SPECIAL No. 13– 3 different dates only.. $1.19
SPECIAL No. 14– 6 different dates only.. $2.99
SPECIAL No. 15–10 different dates only... $5.99
SPECIAL No. 16–20 different dates only. $12.49

SAVE MORE ON NICKELS!

(All dates of our choice)

SPECIAL No. 17– 3 diff. V-Nickels... only $1.09
SPECIAL No. 18– 6 diff. V-Nickels... only $2.39
SPECIAL No. 19–10 diff. V-Nickels... only $5.99
SPECIAL No. 20– 4 diff. Buffalo Nickels ..... only $1.29
SPECIAL No. 21– 8 diff. Buffalo Nickels ..... only $3.29
SPECIAL No. 22– 3 diff. Jefferson Nickels before 1950, including a wartime silver, only $1.29
SPECIAL No. 23–Set of all 11 wartime Jefferson Silver Nickels $3.99

SAVE MORE ON DIMES!

(All dates of our choice)

SPECIAL
#24– 3 diff. Barber Dimes ..... only $1.29
#25– 6 diff. Barber Dimes ..... only $3.29
#26– 3 diff. Mercury Dimes before 1946 only $1.00
#27– 6 diff. Mercury Dimes before 1946.. only $2.39
#28– 4 diff. Roosevelt Dimes bet. 1955 only $1.00
#29– All 10 "S" Mint Roosevelt Dimes, only $3.99

SAVE MORE ON QUARTERS!

(All dates of our choice)

SPECIAL No. 30– 2 Different Barber Quarters ..... only $2.19
SPECIAL No. 31– 5 Different Barber Quarters ..... only $5.98
SPECIAL No. 32– 2 Different Standing Liberty Quarters ..... only $1.39
SPECIAL No. 33– 5 Different Standing Liberty Quarters ..... only $3.79
SPECIAL No. 34– 3 different Washington Quarters before 1945 ..... only $1.79

FREE BONUS COIN ALBUMS!

Select 1 Coin Album FREE (worth 50c) from list for each $10.00 worth of coins you order. Specify by No. Order all you need at 50c each.

A1–Indian Pennies
A2–Lincoln Pennies, 1909-40
A3–Lincoln Pennies, 1941 to date
A4–Liberty Nickels
A5–Buffalo Nickels
A6–Jefferson Nickels, 1938-61
A7–Mercury Dimes
A8–Roosevelt Dimes
A9–Barber Quarters, 1892-1905
A10–Barber Quarters, 1906-1916
A11–Standing Liberty Quarters
A12–Washington Quarters, 1932-45
A13–Washington Quarters, 1946-59
A14–Barber Halves, 1892-1903
A15–Barber Halves, 1904-1915
A16–Walk. Lib. Halves, 1916-1936
A17–Walk. Lib. Halves, 1937-1947
A18–Franklin Halves, 1948 to date

SAVE 10% MORE!

Deduct an additional 10% discount on orders over $30.00 (in addition to FREE BONUS COIN ALBUM).

Add 50c postage and handling on orders under $10.00

MATT NUMISS

Dept MC10 Box 321, U.S. Post Office, Great Neck, New York

MAIL MONEY-SAVING COUPON TODAY

MATT NUMISS, Dept. MC-10
Box 321, U.S. Post Office, Great Neck, New York
Please rush my order below postpaid. I am enclosing payment (plus 50c postage and handling on orders under $10.00). Money back guaranteed if not as ordered. Sorry, no COD's.

Item No.	Item	Price

Name _____
Address _____
City _____ State _____ Zip _____

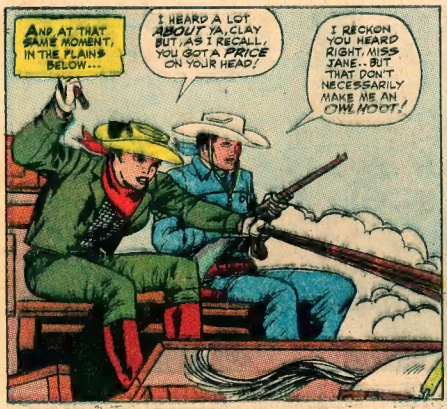
AND AT THAT SAME MOMENT, IN THE PLAINS BELOW...
I HEARD A LOT ABOUT YA, CLAY BUT, AS I RECALL, YOU GOT A PRICE ON YOUR HEAD!
I RECKON YOU HEARD RIGHT, MISS JANE.. BUT THAT DON'T NECESSARILY MAKE ME AN OWLHOOT!

FACT IS, I'M INNOCENT! I'VE BEEN ON THE RUN FOR YEARS, THOUGH... TRYIN' TO CLEAR MY NAME!
THAT'S NOT EASY TO DO WHEN THE LAW'S AFTER YOU... BUT, I NEVER QUIT TRYIN'!

YOU KNOW-SOMETHIN'? I GOT ME A REP FOR BEIN' A PRETTY GOOD JUDGE OF CHARACTER!
AND YOU KNOW SOMETHIN' ELSE? I GOT A HUNCH YOU'RE TELLIN' THE TRUTH!

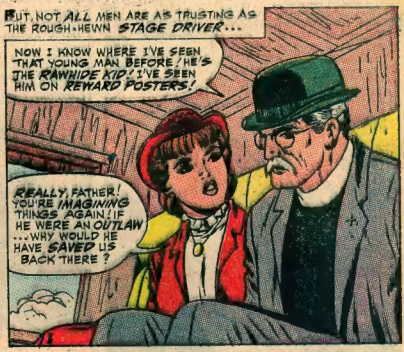
BUT, NOT ALL MEN ARE AS TRUSTING AS THE ROUGH-HEWN STAGE DRIVER...
NOW I KNOW WHERE I'VE SEEN THAT YOUNG MAN BEFORE! HE'S THE RAWHIDE KID! I'VE SEEN HIM ON REWARD POSTERS!
REALLY, FATHER! YOU'RE IMAGINING THINGS AGAIN! IF HE WERE AN OUTLAW ...WHY WOULD HE HAVE SAVED US BACK THERE?

I CAN'T SAY! ONLY THE LORD CAN ANSWER THAT QUESTION! HE MAKES MEN DO STRANGE THINGS SOMETIMES!

WELL, I THINK YOU HAVE HIM ALL WRONG! IF YOU ASK ME, HE'S ONE OF THE MOST WONDERFUL MEN I'VE EVER MET!
AND, IF I HAVE ANY SAY.. HE MIGHT VERY WELL BECOME YOUR SON-IN-LAW SOME DAY!

HOWEVER, AS THE STAGE ROUNDS A BEND--- ALL THOUGHTS OF THE FUTURE ARE SUDDENLY FORGOTTEN---

WHAT THE DEVIL? WHOOAAAA!

WHY--- IT'S THEM SAME REDSKINNED VARMINTS THAT WAS CHASIN' US A WHILE BACK!

HALT! OR YOU WILL DIE ON THIS VERY SPOT!

UMMMM, YOUR HAIR AS BEAUTIFUL AS BLACK JACK SAY! IF HIM NOT WANT YOU-- STALKING PUMA TAKE YOU FOR HIS SQUAW!

GET YOUR FILTHY HANDS OFF ME, YOU MURDERIN' INJUN!

ANOTHER FEMALE IS IN THE BACK, STALKING PUMA!

THEN, WITHIN A HORRIFYING INSTANT---

HOW DARE YOU TOUCH ME, YOU DIRTY SAVAGE!

PLEASE--- LEAVE MY DAUGHTER ALONE!

PALEFACE MEDICINE MAN SPEAK LIKE WHINING WOMAN! BUT, WE LET HIM LIVE --- BECAUSE HE HAVE BEAUTIFUL DAUGHTER!

ALL WE NEED DO IS GET RID OF RAWHIDE KID! THIS SHOULD DO TRICK

TIE OTHERS UP..QUICKLY! WE MUST DELIVER JANE TO BLACK JACK BY SUNSET!

UNNNHHH!

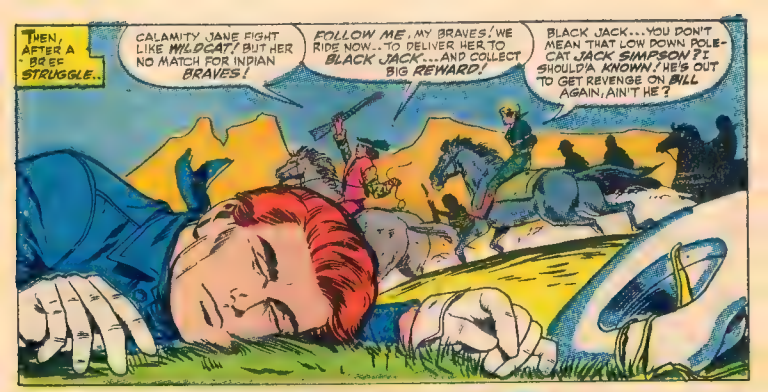
THEN, AFTER A BREE STRUGGLE..
CALAMITY JANE FIGHT LIKE WILDCAT! BUT HER NO MATCH FOR INDIAN BRAVES!
FOLLOW ME, MY BRAVES! WE RIDE NOW..TO DELIVER HER TO BLACK JACK...AND COLLECT BIG REWARD!
BLACK JACK...YOU DON'T MEAN THAT LOW DOWN POLE-CAT JACK SIMPSON? I SHOULD'A KNOWN! HE'S OUT TO GET REVENGE ON BILL AGAIN, AIN'T HE?

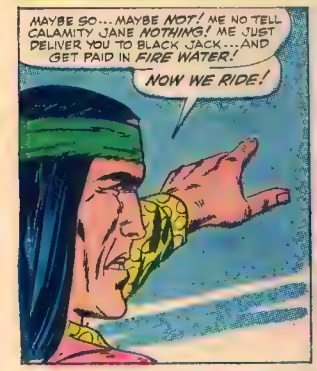
MAYBE SO...MAYBE NOT! ME NO TELL CALAMITY JANE NOTHING! ME JUST DELIVER YOU TO BLACK JACK...AND GET PAID IN FIRE WATER!
NOW WE RIDE!

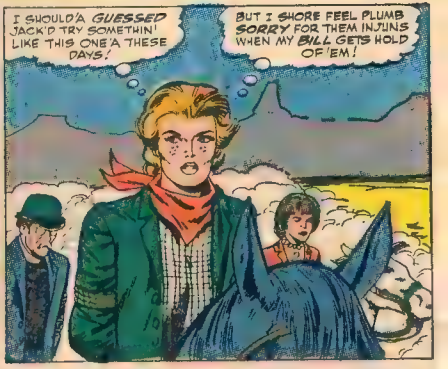
I SHOULD'A GUESSED JACK'D TRY SOMETHIN' LIKE THIS ONE'A THESE DAYS!
BUT I SHORE FEEL PLUMB SORRY FOR THEM INJUNS WHEN MY BILL GETS HOLD OF 'EM!

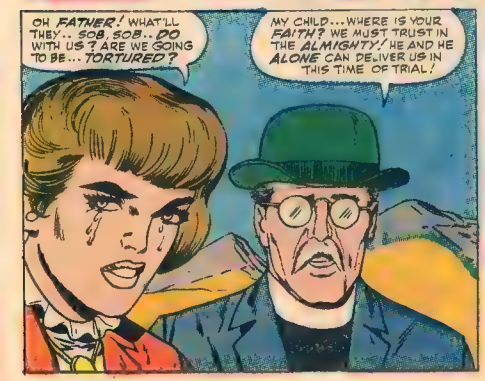
OH FATHER! WHAT'LL THEY.. SOB, SOB.. DO WITH US? ARE WE GOING TO BE... TORTURED?
MY CHILD...WHERE IS YOUR FAITH? WE MUST TRUST IN THE ALMIGHTY! HE AND HE ALONE CAN DELIVER US IN THIS TIME OF TRIAL!

IF..IF ONLY JOHNNY WERE HERE! HE'S SO STRONG...AND RUGGED! I'M SURE HE COULD FIGURE A WAY TO SAVE US!

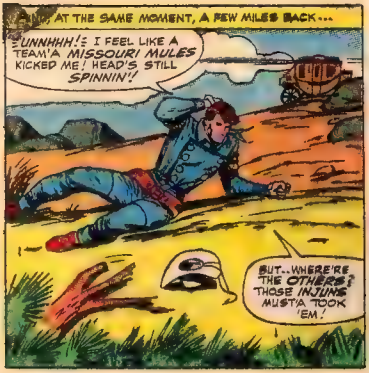

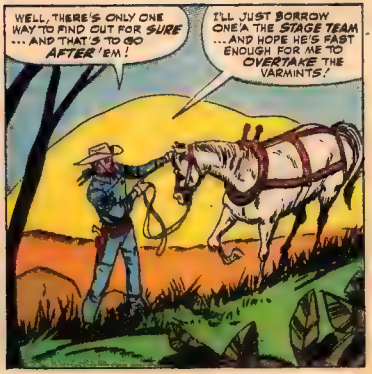

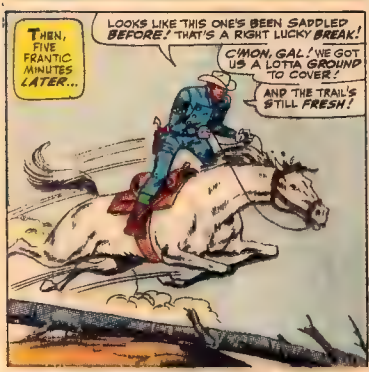

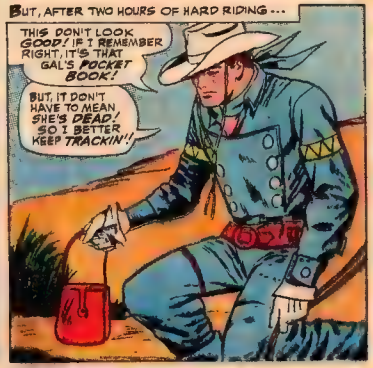

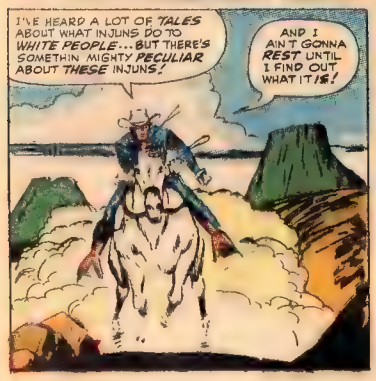

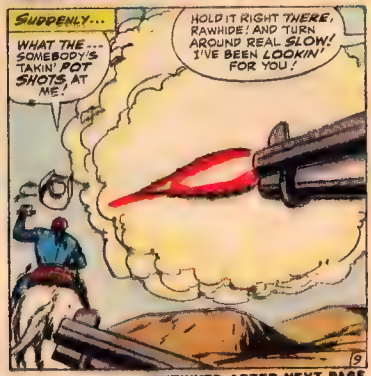

CONTINUED AFTER NEXT PAGE

COMIC BOOKS FOR SALE

The complete Marvel & Timely Groups. A self-addressed stamped large envelope must be sent for free list or list will not be sent.

Howard M. Rogofsky • P.O. Box L-1102
Linden Hill Sta., Flushing, N.Y. 11354

Magic Catalog

Send 50¢ for large Magic Catalog and receive a Free Trick. Send to:

Mystic Enterprises
18 Waddington Ave.
West Orange, New Jersey 07052

How to WRITE SELL and PUBLISH
YOUR OWN SONGS

Learn how to write songs correctly; How to get them recorded; How to sell and promote them. Secrets and methods used by professionals. Information FREE.
ACE PUBLISHING, BOX 64-V BOSTON 1, MASS.

"TYPING FOR PROFIT"

puts you in business with 40 tested ways and means to make money with home typing. Only $1 ppd. R. S. GORDA & CO., Box 282, Dept. RU, Duquesne, Pa. 15110.

CAPTURE

THE FORCES OF THE WORLD AND JOIN INTO ACHIEVE SUCCESS AND WEALTH ..... KNOW THE SECRETS BEHIND MONEY POWER SELF-NO. COMPETITION, NEEDS AND MENTALITY ..... THE PEOPLE OF WEALTH AND SUCCESS USE THESE FORCES—DO YOU! SEND $1. BRAND NEW ... BUILD ON THE GREAT INTRA FORCE REPORTS ENCO, DEPT A6, BOX 5227, KANSAS CITY, MO. 64112

1001 THINGS YOU CAN GET FREE

COMPLETE LIST For Only 50¢

A catalog for anything and almost everything you want ... Find out where to get almost any of 1001 items of free samples, information, Boats, Maps, Vitamins, Stamps, Gifts, Postage Coins, etc. Send 50¢ for the COMPLETE LIST $1.00
THINGS FREE • P.O. BOX 1275-MC • NEWARK 1, N. J.

BRIGHTEN BLEARY EYES

Refresh sore, inflamed, puffy eyes with LAVOPTIK Eye Wash. Soothes itching, burning; makes eyes look better. LAVOPTIK Eye Wash with eye cup included, at all druggists or send $1.00 to Lavoptik, Blair & Western, St. Paul, Minn. 55101.

UNITED STATES & FOREIGN COINS

3 Diff. Liberty Nickels	.75	2 Diff. Vietnam Coins	.75
1 Old U.S. 2¢ piece	1.00	2 Diff. Hong Kong Coins	.50
1 U.S. Civil War Coin	1.00	3 Coin of 1 Set	1.00
2 "S" Mint Lincoln Cents	.25	1 Coin of Nepal	.50
1 Set of 1943 Steel Cents	.50	2 Diff. Guatemala Coins	.35
2 Diff. Indian Cents	.60	1 Ireland Pig & Harp ½ P	.50
Confederate 5½ Replica	.25	1 Hindu Lucky Coin	.25
3 Diff. President Medals	1.00	1 Ohio Plastic Nickel	.35
3 Diff. Tax Tokens	.25	1861 Steamboat Token	.25
1 Special Souvenir Coin	.25	3 Diff. Confederate Notes	.25

SPECIAL: NO. 186 Dime St. Springfield 31101, Mass.

YOU CAN HAVE A HE-MAN VOICE

Send today for FREE booklet "Voice Power & Personal Power" by Eugene Feuchtinger. Just send your name, address and age. Mailed in plain sealed envelope. No obligation. Write today!
PERFECT VOICE INSTITUTE, Studio KT 57
835 W. Hackbe Blvd., Chicago 6, Ill.

POEMS WANTED

TO BE SET TO MUSIC
Send one or more of your best poems today for FREE EXAMINATION. Any subject. Immediate Consideration.
PHONOGRAPH RECORDS MADE
CROWN MUSIC CO.
49 W. 32 St., Studio 11, New York 1

SHOP BY MAIL

We Pay $100 for only 59 Lincoln Pennies

COIN COLLECTING is lots of fun and may pay off! This Lincoln penny album ($1) is worth $100 or more when properly completed. Some cents are easy to find, others harder to come by, but ALL ARE AVAILABLE! Fill 59 spaces with pennies (dates and marks found in album). Save other cents worth hundreds of dollars. All information sent with 1st album. Send $1 to:

CENTRE COIN CO. Dept. BH
13931 Ventura Blvd., Sherman Oaks, Calif. 91413

Military Collections

20 DIFFERENT AMERICAN EMBLEMS 50¢
Send 50¢ for Illustrated Military Catalog, get ample German Reputation Medal FREE. International, Box 303-A, Jamaica, N.Y. 11432

YOUR DOG CAN JOIN THE ALL AMERICAN BREED CLUB!

and receive the official solid brass "All American" Dog Tag, etched in blue with name and address on back, only $1.00. The greatest club for dogs ever! Be sure to give dog's name and address when ordering. ALL AMERICAN BREED CLUB, 315 Forest Hills Circle, Devon, Pa. 19333.

SONG IDEAS WANTED

Write with active. Please send song writers with publisher contacts. Records made. Share royalties.

HITS WRITTEN BY OUR PAST & PRESENT STAFF:
LET THE LITTLE GIRL DANCE — BILLY BRAND
PRETTY LITTLE ANGEL EYES — CURTIS LEE
WHAT A SURPRISE — JOHNNY MAESTRO
HOMBRE — THE BELMONTS • PLUS MANY OTHER HITS!

Send Material NOW for FREE Examination
SONGWRITERS' ASSOCIATES
Studio 9 236 W. 55 St. at Broadway, NY 19, NY

"THE ILLUSTRATED COMIC COLLECTOR'S HANDBOOK"

A must for all serious COMIC BOOK COLLECTORS. It features complete listings and illustrations of OVER 80 OLD COMIC HEROES of the '40s. Only $1.00. If you include 50¢ EXTRA with your order (total $1.50) we'll also send you a mag that lists 1000s of comics for sale or trade. Send your $1.00 (or $1.50) today.

THE S.F.C.A.
8475 S.W. 212nd St., Miami, Fla.

FOX MINI-BIKES

Do-It Yourself or Fully Assembled

16 MODELS from $59.50

2½ hp to 5 hp

Simple enough for even 10 year old! Fun and easy! Big Supply Ex field or goods to your playground. Also utility models for business or for street use. Small enough to fit in a car trunk — take it camping, to the cottage, beach ... anywhere!

BIG CATALOG $1
Shows Bikes, Parts, Parts, Access., Pictures
Colored Brochure only—25¢

FOX CORP. Box 787 M • Janesville, Wis. 53545

SHOP BY MAIL

More than 30 Real Flying Models

ROCKETS!

Flights up to 2500 ft.

The thrill of the launch AND a head start on your own race for space knowledge

Start with the Astron Alpha, an ideal starter kit. You'll soon be building your own rocket designs.

• ASTRON ALPHA — 32" long, easy to assemble complete kit — all parts, 2 engines, design booklet, electric launcher kit with batteries. FREE catalog.
ORDER @ $5.00 ..... $6.50

• ALPHA KIT — without launcher — all other items included.
ORDER @ $3.70 ..... $2.00

NEW FACT-FILLED, ILLUSTRATED COLOR CATALOG ..... 25¢

Estes Industries

Dept. 39, Penrose, Colorado 81240

$10,000 FOR $1

SEND US ONE DOLLAR OF SEVENTY-FIVE CENTS AND WE WILL SEND YOU $10,000 DOLLARS IN CONFEDERATE CURRENCY ..... $50,000 SENT FOR $3.00 ..... ALL BUNDLES INDIVIDUALLY WRAPPED ..... AN INTRODUCTORY OFFER. CAN COIN, D7, BOX 8160, KANSAS CITY, MISSOURI 64112

NEW FALSE PLATE

IN 24 HOURS • AIR MAIL

No Impression ...
Satisfaction Guaranteed
We will transform your old, cracked or chipped plate into a beautiful new, lightweight Dr. Pond "Beauty Pink" Plastic Plate ... using your own teeth. Complete work done in 24 hours or less! No impression needed under our scientific False Plate Method. Money back guarantee. Over 20th year.

LOW as $24.95 ONLY...

Send No Money! Let us show you how to save. Write today for free special Kash name, address for full details and actual size impression. WEST DENTAL LABORATORIES, Dept. A-88, 8215 W. Irving Park, Chicago 13, Illinois

---

BAKING

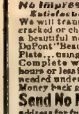

—a Sound Trade or Business

Baking is one of America's high industries in wages. Not restricted to but year round good field for trained and experienced men. Training takes spare time study and only a few months duration. If you have the aptitude for this type of work send coupon below for Free Booklet "Opportunities in Commercial Baking".

NATIONAL BAKING SCHOOL
833 Diversey Pkwy., Dept 647-010, Chicago, Ill. 60614
Send free booklet, "Opportunities in the Baking Industry" and full particulars.

Name
Address
City State Zip

THEN, AS THE KID SLOWLY TURNS TO FACE HIS AMBUSHER...
YOU! I--I SHOULD'A KNOWN...AFTER MEETIN' UP WITH JANE!
YOU GUESSED IT, KID! WILD BILL HICKOK... AT YOUR SERVICE!
OR I RECKON YOU'RE AT MY SERVICE! ANYWAY, SUPPOSIN' YOU JUST TELL ME WHAT HAPPENED TO CALAMITY.. AND THE REST'A THE PASSENGERS!
FINALLY, AFTER RAWHIDE QUICKLY RELATES THE DAY'S EARLIER HAPPENINGS...
KID, I BELIEVE YA! I'VE HEARD A LOT OF GOOD THINGS ABOUT YOU TO GO ALONG WITH THE BAD... AND YOU AIN'T WANTED IN THESE PARTS!
GLAD YOU FEEL THAT WAY, MARSHAL! NOW WHAT DO YOU SAY WE GET ON THE TRAIL OF THOSE ROTTEN REDSKINS?
YOU TALKED ME INTO IT, KID! CALAMITY JANE'S THE GAL I AIM TO MARRY... AND I DON'T PLAN ON NO INDIANS STOPPIN' ME!
THEN LET'S RIDE, AMIGO!
10

THEN, SEVERAL HOURS LATER...
YOU'VE DONE A GOOD JOB, REDSKIN! NOW I'VE FINALLY GOT HICKOK WHERE I WANT HIM!
THAT GOOD, BLACK JACK! HOW ABOUT YOU PAY US?

NOT SO FAST! HICKOK HASN'T PAID OFF YET! WHEN HE COMES THROUGH--THEN YOU GET YOUR WAMPUM!
THAT NOT WHAT YOU SAID BEFORE! YOU SAID ALL MY MEN HAD TO DO WAS CATCH CALAMITY JANE!

THAT'S THE TROUBLE WITH YOU REDSKINS! YOU'RE ALWAYS JUMPING TO CONCLUSIONS!
WHENEVER THAT FANCY SHOOTIN' MARSHAL PAYS... YOU GET PAID! NOW GET OUTTA MY WAY!

YOU LUCKY MAN, BLACK JACK! I LET YOU GET AWAY WITH THAT ONCE! NEXT TIME YOU PUSH ME--- I KILL YOU!
THAT IS--- IF WILD BILL NOT GET YOU FIRST!

OH, FATHER! IF THEY'RE SO GREED-STRICKEN THEY'D KILL EACH OTHER, WHAT WILL THEY DO TO US?
I--I CAN'T SAY, MY CHILD! THAT'S UP TO THE ALMIGHTY!
YOU MIGHT HAVE A POINT THERE, REVEREND.. BUT BILL HICKOK AND THE RAWHIDE KID'LL HAVE SOMETHIN' TUH SAY ABOUT IT, TOO!

I BEEN IN WORSE PICKLES THAN THIS AND HAD BILL BAIL ME OUT... AND I DON'T RECKON HE'LL LET ME DOWN NOW!
'COURSE, I AIN'T EXACTLY HELPLESS MYSELF!

DON'T GO TELLIN' ANYBODY... BUT I'LL HAVE MY HANDS FREE IN ANOTHER COUPLE'A MINUTES!
NOW YOU FOLKS JUST SIT TIGHT AND DON'T LET ON NONE! THE FIRST CHANCE I GET... I'LL JUMP 'EM!
BLESS YOU, MY CHILD! YOU ARE A HEAVEN-SENT SALVATION!
AND AT THAT SAME MOMENT, A FEW HUNDRED YARDS AWAY...
BLACK JACK! I MIGHTA KNOWN IT! HE'S BEEN OUT TO GET EVEN WITH ME EVER SINCE I RAN HIM OUTTA DEADWOOD FOR DEALIN' A CROOKED POKER GAME!
THEN, THAT VARMINT FIGURED HE COULD GET REVENGE ON YOU BY TAKIN' JANE HOSTAGE?
LOOKS THAT WAY TO ME, KID! BUT HE'S IN FOR A MIGHTY BIG SURPRISE!
YOU JUST FOLLOW ME! WE'LL SNEAK UP AND CUT JANE AND THEM OTHER TWO FREE!
THEN THE REAL FUN'LL START!
I'M WITH YOU, MARSHAL! JUST LEAD THE WAY!

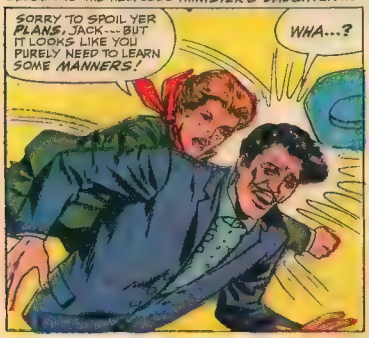

CONTINUED AFTER NEXT PAGE

THE FANTASTIC FOUR AND SPIDER-MAN COPYRIGHT ©1967 MARVEL COMICS GROUP

OMICS are here... SATURDAYS! abc

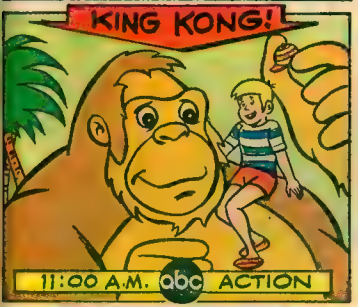

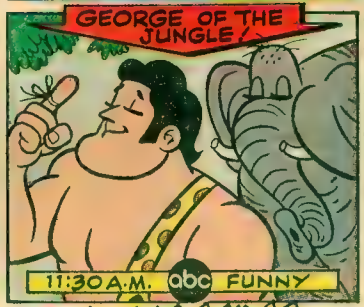

SO, WHETHER YOU GO FOR SWINGIN' SUPER-HEROES OR SMILIN' SPOOKS.. ROCK'N'ROLL OR JUNGLE HI-JINX.. YOU *CAN'T GO WRONG* WITH *AMERICA'S BEST TV COMICS*, ON **ABC**, AMERICA'S GREATEST TV NETWORK!

And: TO TOP OFF ALL THE WAY-OUT WONDERMENT, WHAT COULD BE BETTER THAN THE EVER-POPULAR **AMERICAN BANDSTAND** STARRING DICK CLARK at 12:30!

ALL TIME *EST*-CHECK LOCAL LISTINGS FOR TIMES IN YOUR AREA!

CASPER©1961 HARVEY FAMOUS CARTOONS-JOURNEY TO THE CENTER OF EARTH©1961-20TH CENT.FOX-KING KONG©1961 WESTERN PUB.-GEORGE OF JUNGLE©1961 JAY WARD

HAW! HICKOK DON'T EVEN KNOW YOU'RE MY PRISONER YET! AND BY THE TIME HE DOES, YOU'LL BE SIX FEET UNDER, LADY!
DON'T YOU BE BETTIN' ON IT, YA LOW DOWN SKUNK! BILL'S A HEAP SMARTER THAN YOU, GIVE HIM CREDIT FOR BEIN'!
MAYBE SO! BUT HE AIN'T GOT A CRYSTAL BALL THAT'LL LET HIM SEE IN THE FUTURE!
THAT'S WHAT YOU THINK, HOMBRE!
UNNNHHH! MY HAND!
BILL! I KNEW YOU'D SHOW UP IN TIME! I JUST KNEW IT!
BLAM!
PTING!
MAYBE YOU SMART ENOUGH TO FOOL BLACK JACK... BUT YOU NOT FOOL ME!
TAKE ONE SHOT AND IT HIT CALAMITY JANE BEFORE IT HIT ME!
BUT, SUDDENLY...
THAT DEPENDS ON WHAT SIDE YOU SHOOT FROM, REDSKIN!
OOOFFF!
RAWHIDE!
GOOD TIMIN', KID!
AIEEE! FLEE! WE CANNOT DEFEAT TWO SUCH GUNFIGHTERS!

I DON'T KNOW HOW YOU GOT MIXED UP WITH A NO ACCOUNT POLECAT LIKE BLACK JACK...
BUT MAYBE THIS'LL TEACH YOU TO BE MORE CHOOSY ABOUT PICKIN' FRIENDS!
UNNNHHH!
THIS IS MY CHANCE TO VAMOOSE!
IT TAKE MORE THAN LUCKY WHITE-EYE PUNCH TO STOP FULL-BLOODED CHEROKEE!
OOOOFFF!
THEY'RE ALL SO BUSY WATCHIN' THAT INJUN FIGHT THAT THEY'VE FORGOTTEN ME!
JUST A FEW STEPS MORE AND I CAN MAKE A CLEAN GETAWAY INTO THE BUSHES!
BUT, BEFORE THE DASTARDLY VILLAIN CAN DISAPPEAR INTO THE UNDER-BRUSH!
UNNNHH!
THIS AIN'T ANY TIME TO DUCK OUT ON THE PARTY, JACK! I WAS JUST GETTIN' READY TO SERVE UP SOME REFRESHMENTS!
I'M GETTIN' MIGHTY TIRED OF WALTZIN' AROUND WITH YOU, REDSKIN! SO I THINK I'LL JUST PUT YOU OUT FOR KEEPS!
AGGHH!!
15

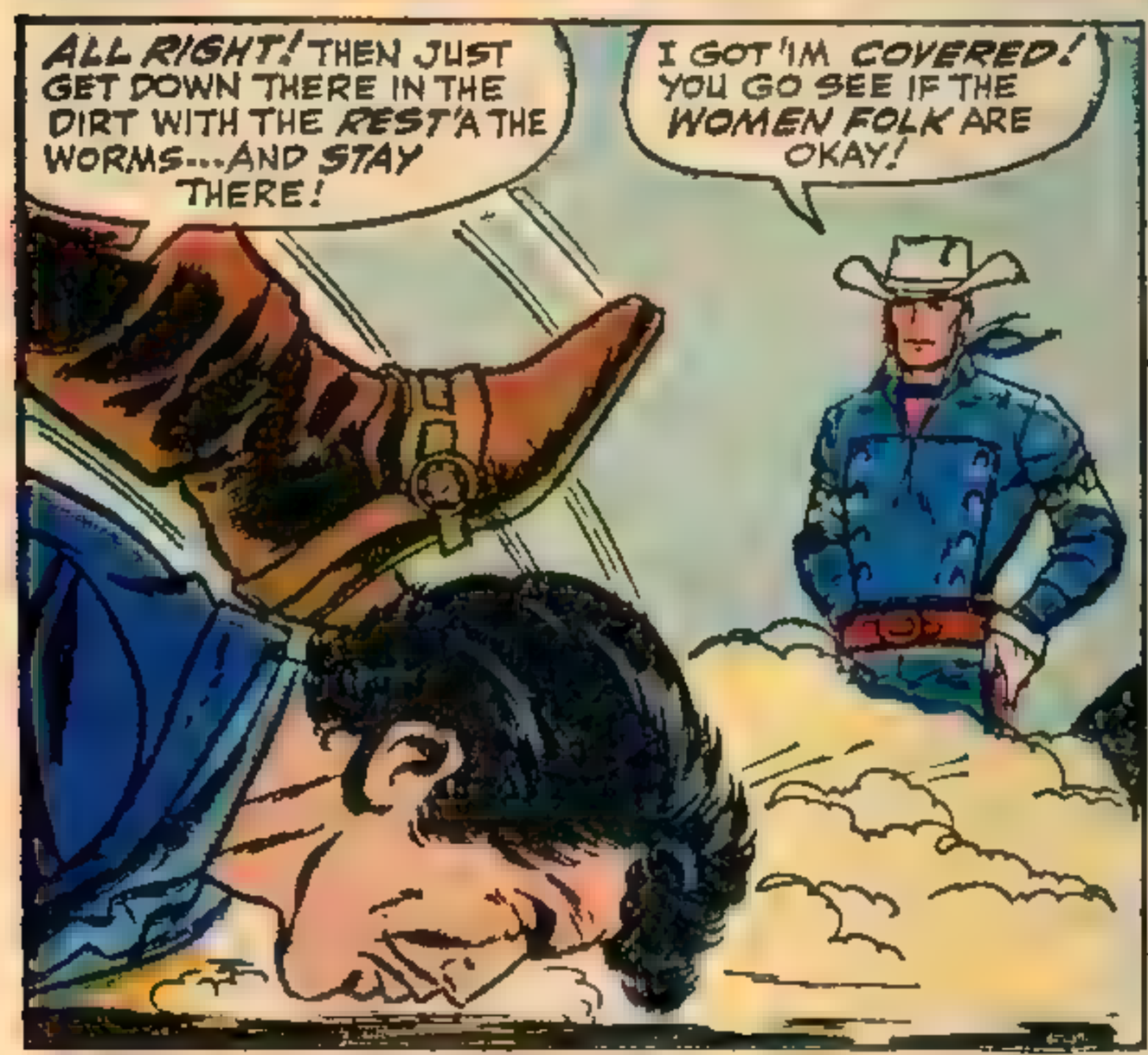

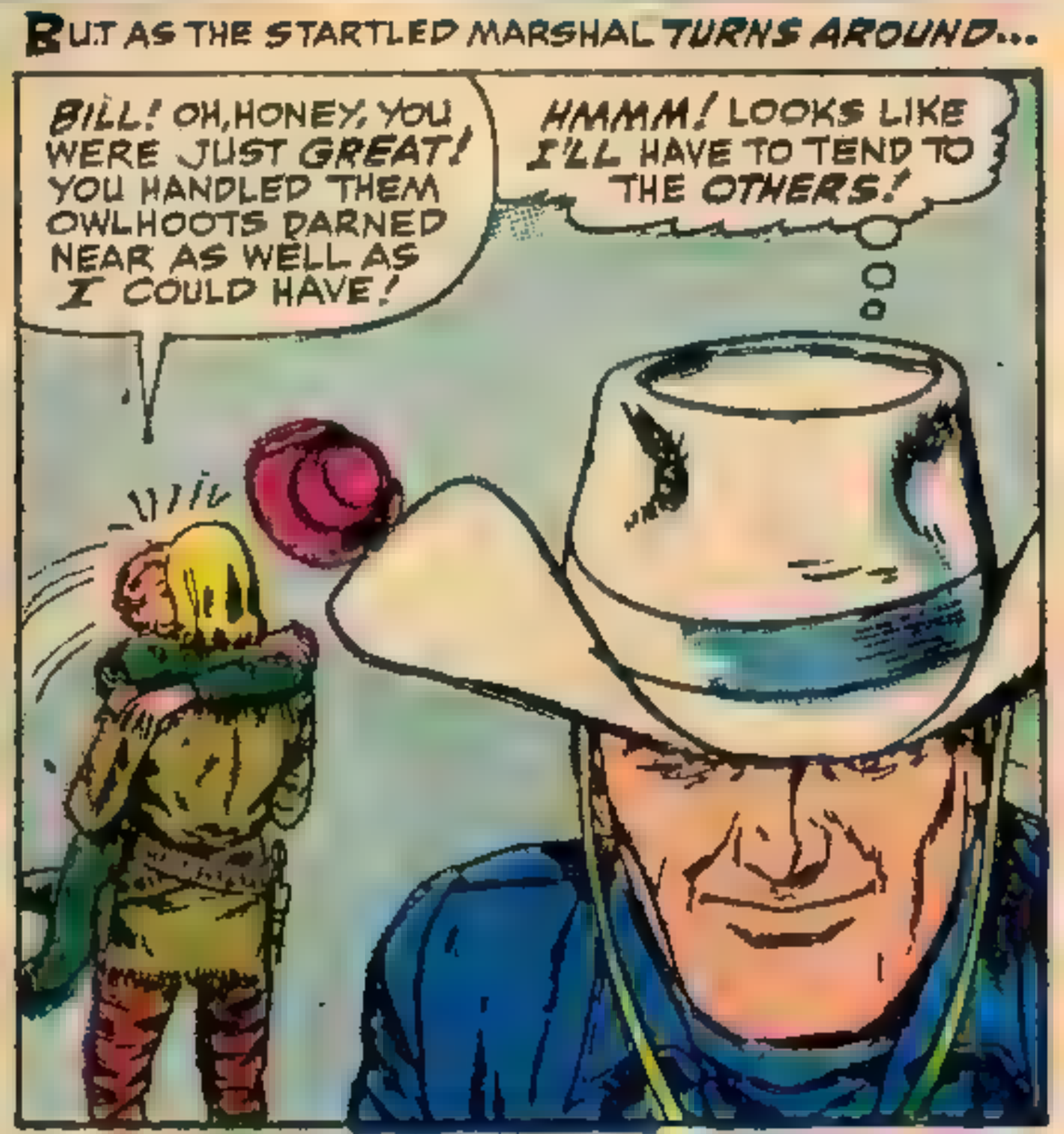

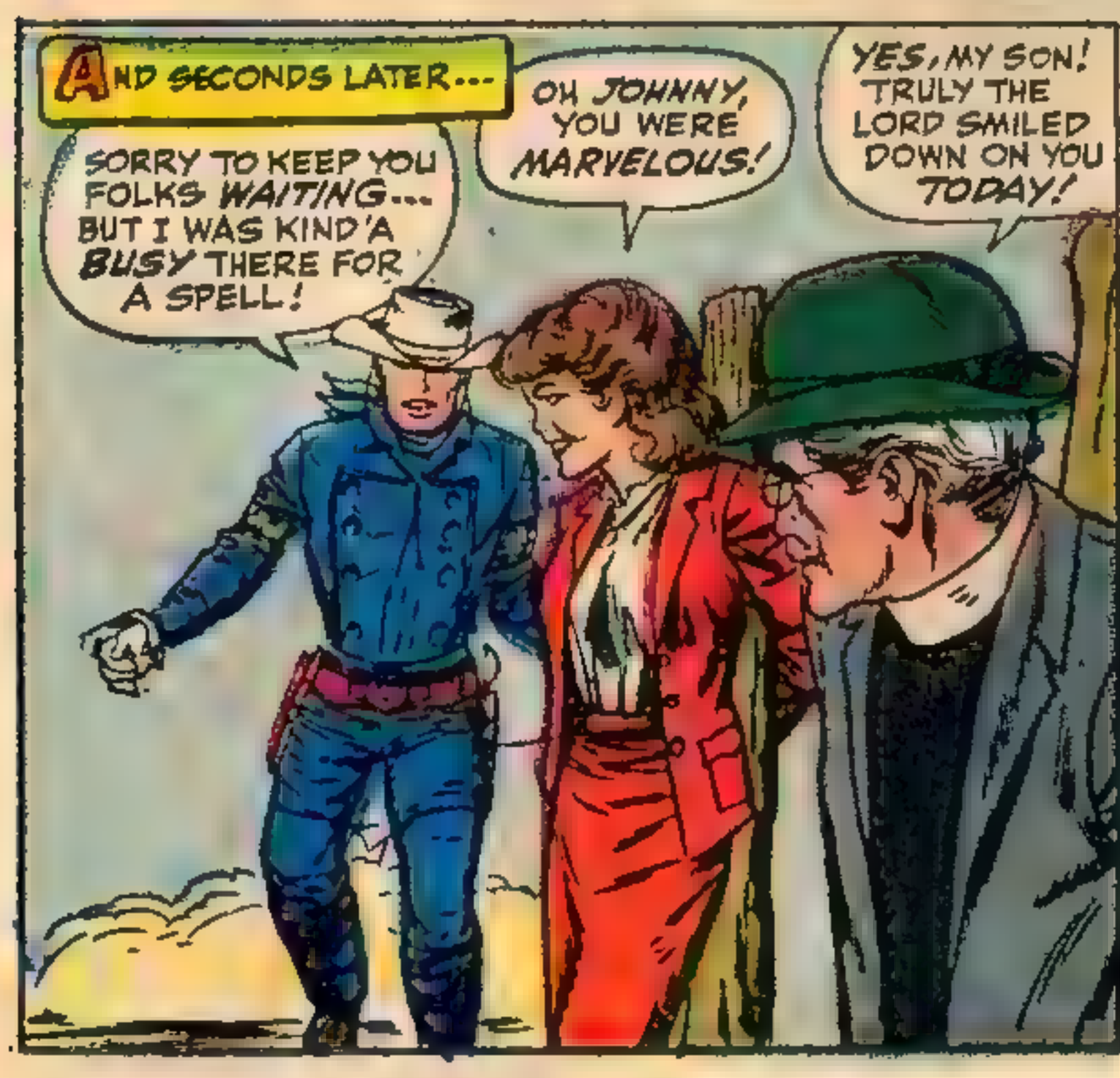

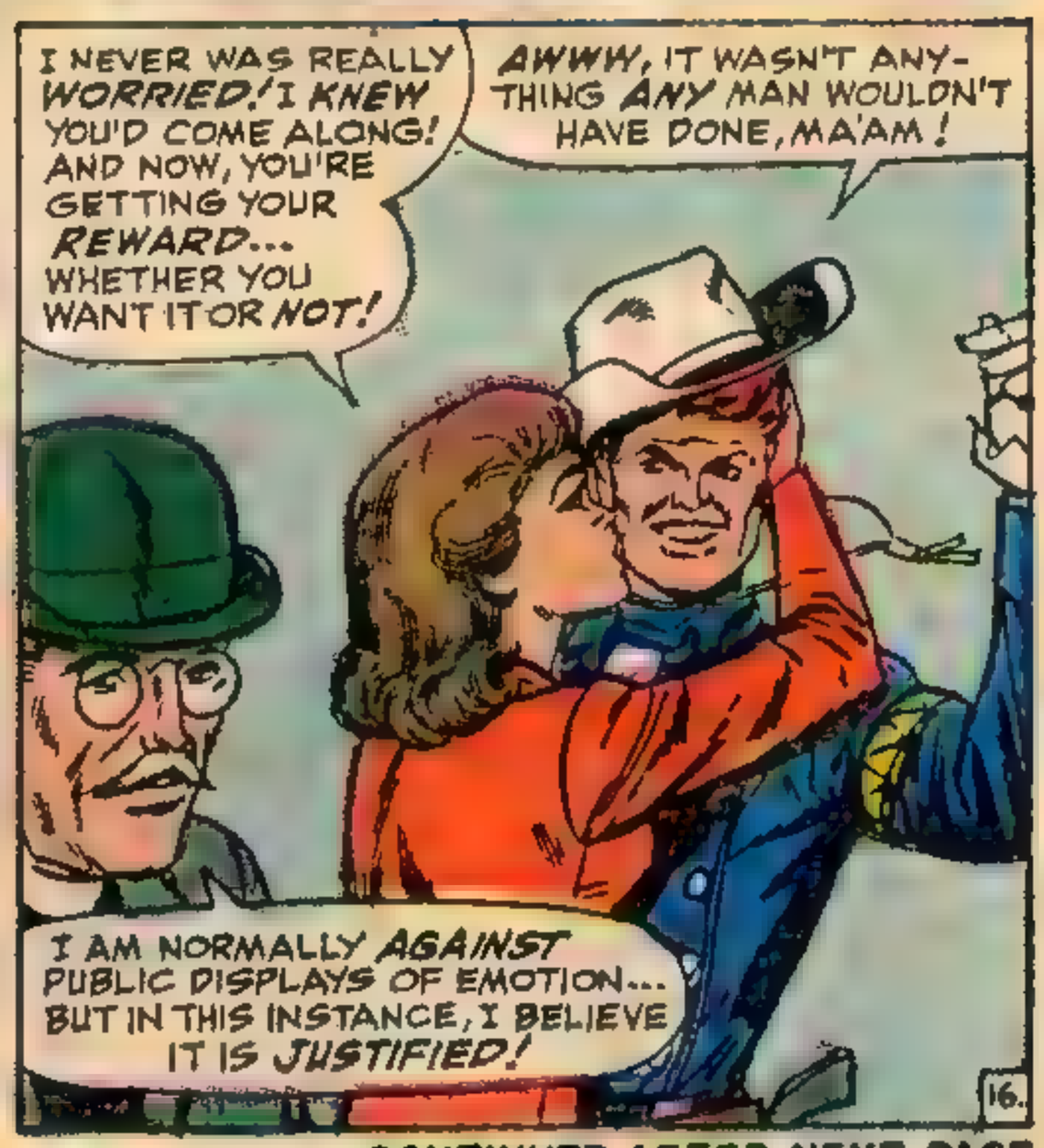

CONTINUED AFTER NEXT PAGE

I'LL MAKE YOU A MASTER OF KARATE

(Karate is the secret, Oriental art of self-defense that turns your hands, arms or legs into paralyzing weapons . . . without any bodily contact.)

in just 2 hours after you receive "SUPER KARATE" you will be on your way to being an invincible Karate Master, at home, this Fast, EASY picture way or it costs you nothing. In my classes this same course of instruction would cost $110.00.

only 99¢

Sent in Unmarked Envelope

Special Introductory Price

I spent 8 years in Japan learning the little-known Oriental art of KARATE, and was awarded the 4th Degree Black Belt—symbol of the highest possible proficiency. Now I'm ready to show you every secret I learned—and I guarantee I'll make YOU into a KARATE Specialist within hours—or every cent you paid for my information will be refunded!

You don't have to attend either of my 2 schools where I train men like you and turn them into KARATE experts. No, I can show you how to practice KARATE in the privacy of your home with only a few minutes of practice a day. I have jam-packed all I know about KARATE into "SUPER KARATE"—profusely illustrated and clearly explained.

In this book I take you step by step through the fundamentals of KARATE so that you understand clearly and immediately how these amazing principles operate to make you master of ANYONE you may meet—no matter how big he is, or how much he weighs!

YOUR BODY IS YOUR PROTECTION!

The result of hundreds of years of development in Japan KARATE is the Oriental system of self-defense in which you turn your hands arms and legs into incredibly powerful weapons of attack. When you know how to use KARATE, you disarm and disable your opponent in SECONDS.

When you apply KARATE techniques, you can cut an aggressor down with a blow of the side of your hand. You can toss an attacker from the rear over your shoulder and slam him into the ground. (In fact, a recent photograph in Pageant Magazine shows a 115-lb. girl slamming her 240-lb instructor into the practice mat!)

With KARATE you can disarm an opponent rushing you with his fists, a broken bottle, a revolver or any kind of weapon. You can turn an aggressor's attack into your advantage with only your bare hands, your arms and your legs.

What *would* you do if you were insulted by a bully? . . . or if 3 or 4 hoodlums passed remarks about your girl? . . . or if you were suddenly mugged from behind? . . . or if someone came at you with a baseball bat? If you're like millions of other Americans, you'd be absolutely helpless—and you'd be shamefully humiliated, robbed, beaten, kicked—and pitiful in the eyes of your girl or friends.!

MASTER EVERY SITUATION!

With KARATE you can disarm and disable two, three and even four attackers. You can apply a simple pressure of your thumb and finger against any one of a dozen vital nerve centers of your opponent and watch his gun or knife fall from his limp hand while he himself sinks to the ground completely helpless and faint.

You can calmly watch a bully come at you with clenched fists—and see him sail over your head without being had any contact with him other than with the *sole of your shoe!* When you complete my instructions, you'll be ready for ANYONE—for ANY emergency—and you will feel supremely confident of being able to handle any situation perfectly.

In fact, a knowledge of KARATE will turn you into a NEW MAN even if you never actually have to use it! For you will become self-assured and completely confident of yourself and your ability to handle yourself. You will walk with a determined and confident step . . . you'll look any man in the eye . . . and you'll walk the streets with the knowledge that NOTHING can frighten you—that you can deal with any man, any weapon, any situation—and that you can do all this with NO bodily contact!

Costs ONLY 99¢

You owe it to your own peace of mind—to your loved ones—to be able to defend yourself in these days when attack may come at any time from hoodlums, criminals and "we guys". So mail coupon below NOW for my complete instruction on KARATE—for the amazingly low price of only 99c plus 26c for postage and handling. If you and your friends don't say KARATE has made a new man out of you, every cent will be refunded! PS if you order now I'll include without extra charge your personal Membership Card in the American Karate Federation

LIFE Magazine says "... bare-fisted violence"

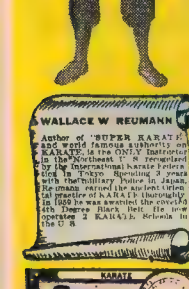

GIANT LIFE-LIKE KARATE PRACTICE DUMMY only 99¢

INCLUDES ILLUSTRATED KARATE INSTRUCTION PROGRAM. Now you can speed up your knowledge of KARATE and become a champion quickly that you ever thought possible! You can practice on your own personal KARATE model just as though you actually had a live partner to work with! Amazingly life-like GIANT KARATE PRACTICE DUMMY shows clearly those vulnerable areas which should be attacked. Instantly you know WHERE to attack while the easy-to-follow instructions included free with your KARATE MODEL show you HOW to attack. You also learn the body's major vulnerable regions, the defense or on-guard position to take, and your body's personal weapons which you can use to deadly effect, such as edge of hand, knee, elbow, etc. Big numbers on DUMMY show you exact location of pressure points and weak spots which you can practice attacking. Order your own personal DUMMY and illustrated KARATE instructions now. Check coupon.

Only 99c plus 26c for postage.

PRECISE PUBLICATIONS Dept. KA-59
Box 322, Lenox Hill Sta., N. Y. 21, N. Y.

SPECIAL MONEY-SAVING COMBINATION OFFER!

Order both the SUPER KARATE BOOK and LIFE-LIKE DUMMY for only $1.98 postpaid and SAVE 52c. Just check box in coupon below. We pay all postage and handling.

$1.98

MAIL MONEY-SAVING COUPON FREE TODAY, YOU'LL BE GLAD!

PRECISE PUBLICATIONS Dept. KA-59
Box 322, Lenox Hill Sta., N. Y. 21, N. Y.

- ☐ Rush your special Combination money-saving package of SUPER KARATE BOOK and DUMMY. I enclose $1.98 as payment in full (I save 52c.) Ship in plain wrapper. My friends and I must be delighted with my amazing new power or you refund my money in full.
- ☐ Rush my copy of SUPER KARATE BOOK in plain wrapper for which I enclose 99c plus 26c for postage and handling (total: $1.25).
- ☐ Rush my life-like Karate DUMMY in plain wrapper, for which I enclose 99c plus 26c for postage and handling (total: $1.25).

NAME .....

ADDRESS .....

CITY ..... ZONE ..... STATE .....

☐ I understand that by studying KARATE I may morally bound and obligated never to practice KARATE as an aggressor (only to defend myself) and will never abuse it.

HANG LOOSE, FRANTIC ONES...CAUSE THIS IS WHERE IT'S AT...ALL THE LATEST GROOVY GOODIES FROM THE BLUSHIN' BULLPEN BARGAIN BASEMENT!

And, WHERE ELSE CAN YOU ORDER THE LATEST ROLLICKIN' RAGE TO SWEEP THE NATION...(NAMELY, BATTY BULLPEN BOOSTER BUTTONS) AND GET ALL FIVE FOR ONLY $1.00

'NUFF SAID!

BRAND ECHH!

WHERE ELSE COULD'JA GET EIGHT FULL-COLOR 12×16 INCH POSTERS OF YOUR FAVORITE SWINGIN' SUPER-HEROES FOR ONE MEASLEY BUCK?

HANG LOOSE!

SHEESH!

FACE FRONT!

(BUTTONS 1¼ INCHES IN DIAMETER)

FURTHERMORE, YOU WON'T CATCH THE BRAND ECHH COUNTRY STORE SELLING GIANT-SIZE, 2½ x 3½ FOOT FULL-COLOR POSTERS OF SPIDEY AND HULKY FOR THE MERE PITTANCE OF ONE DOLLAR FOR SPIDER-MAN AND ONE DOLLAR FOR THE HULK!

THEN, JUST TO MAKE SURE WE HOOK YA, WE'RE THROWIN' IN---FREE---THE GLITZIEST GIMMICK SINCE KING KORN STAMPS...WHICH IS, SUPER-HEROES CLUB MEMBERSHIP CARD WITH EACH AND EVERY ORDER!

MEMBERSHIP CARD

SO, DON'T DELAY, MARVELITES! GET THOSE HARD EARNED DOLLARS COMING IN AND BE ONE OF THE FIRST IN YOUR MMMS CHAPTER TO BECOME A POAMG (POSSESSOR OF ALL MARVEL GOODIES)!

RUSH ME 8 SUPER-HERO POSTERS! I ENCLOSE $1.00 (PLUS 25¢ FOR HANDLING) ☐

RUSH ME ALL 5 BULLPEN BOOSTER BUTTONS. I ENCLOSE $1.00 (PLUS 25¢ FOR HANDLING.) ☐

RUSH ME THE GIANT-SIZE POSTERS OF SPIDER-MAN OR THE HULK! I ENCLOSE $1.00 FOR SPIDER-MAN ☐ I ENCLOSE $1.00 FOR THE HULK ☐ (PLUS 25¢ FOR HANDLING)

DON'T FORGET MY RICHLY-DESERVED SUPER-HEROES FREE MEMBERSHIP CLUB CARD.

RUSH THIS COUPON TODAY TO: SUPER-HEROES CLUB, DEPT. T-A 74 FIFTH AVE. NEW YORK, N.Y. 10011

NAME _____

ADDRESS _____

CITY _____ STATE _____ ZIP _____

Scarce Lincoln Cents Sale

Build a valuable collection of Lincoln cents at prices lower than you're ever likely to see again! Growing demand is making these coins scarcer, more expensive every year. The 1955S penny, worth just one cent 12 years ago, already has a value of 85¢!

This is the largest selection we've been able to offer the public recently.

All coins are in good condition. But supplies are not expected to last. So you'd be wise to mail your order NOW.

FREE. This unusual Kennedy "Looks At" Lincoln novelty cent. Thousands have been sold at 25¢ each. Fast becoming a sought-after collector's item. Get yours free, with order of $1 or more.

WHILE THEY LAST! ORDER TODAY FROM THIS BIG SELECTION

Check Dates Desired	Price Each											
___	1909	$ .30	___	1918S	$ .30	___	1928D	$ .30	___	1938S	$1.10	___	1947D	$ .10
___	1910	.25	___	1918D	.35	___	1929	.10	___	1939	.10	___	1947S	.10
___	1909S	5.50	___	1919	.10	___	1929S	.15	___	1939S	.15	___	1948	.10
___	1909	$ .30	___	1919S	.20	___	1929D	.20	___	1939D	1.25	___	1948D	.10
___	1910	.25	___	1919D	.25	___	1930	.10	___	1940	.10	___	1948S	.12
___	1910S	5.50	___	1920	.15	___	1930S	.25	___	1940D	.10	___	1949	.10
___	1911	.30	___	1920S	.25	___	1930D	.25	___	1940S	.10	___	1949D	.15
___	1911D	3.00	___	1920D	.30	___	1931	.70	___	1941	.10	___	1949S	.25
___	1912	.35	___	1921	.30	___	1931D	3.00	___	1941D	.10	___	1950	.15
___	1912S	6.50	___	1921S	1.25	___	1932	1.50	___	1941S	.10	___	1950D	.15
___	1912D	3.00	___	1922D	4.50	___	1932D	1.50	___	1942	.10	___	1950S	.15
___	1913	.35	___	1923	.12	___	1933	1.25	___	1942D	.10	___	1951	.15
___	1913S	4.75	___	1923S	2.75	___	1933D	4.00	___	1942S	.20	___	1951D	.15
___	1913D	2.00	___	1924	.15	___	1934	.10	___	1943	.15	___	1951S	.15
___	1914	.35	___	1924S	1.50	___	1934D	.55	___	1943D	.25	___	1952	.15
___	1914S	6.50	___	1925	.10	___	1935	.10	___	1943S	.30	___	1952D	.15
___	1915	1.25	___	1925S	.40	___	1935S	.20	___	1944	.10	___	1952S	.15
___	1915S	6.00	___	1925D	.50	___	1935D	.20	___	1944D	.10	___	1953	.15
___	1915D	1.25	___	1926	.10	___	1936	.10	___	1944S	.12	___	1953D	.15
___	1916	.15	___	1926S	6.50	___	1936S	.30	___	1945	.10	___	1953S	.15
___	1916S	1.10	___	1926D	.35	___	1936D	.20	___	1945D	.10	___	1954	.40
___	1916D	.55	___	1927	.10	___	1937	.10	___	1945S	.10	___	1954D	.15
___	1917	.10	___	1927S	1.00	___	1937S	.20	___	1946	.10	___	1954S	.25
___	1917S	.45	___	1927D	.30	___	1937D	.15	___	1946D	.10	___	1955	.15
___	1917D	.35	___	1928	.12	___	1938	.10	___	1946S	.10	___	1955D	.15
___	1918	.12	___	1928S	.60	___	1938D	.70	___	1947	.10	___	1955S	.85

LITTLETON COIN CO., Dept. 9-MK
Littleton, N. H. 03561

I enclose $..... for the Lincoln cents I have indicated. Please RUSH me my order, along with your FREE illustrated Coin Catalog, PLUS coin selections on approval returnable without obligation. (Free Kennedy "Looks At" Lincoln cent with orders of $1 or more.)

COIN CATALOG

Name .....
(Please Print Clearly)

Address .....

City .....

State ..... Zip .....

JOHNNY, I ---I THINK I'M IN *LOVE* WITH YOU! I KNOW I HAVEN'T *KNOWN* YOU LONG, BUT---

DON'T *SAY* IT! IT COULDN'T WORK! I'M AN *OUTLAW*! I NEVER KNOW FROM ONE MINUTE TO THE NEXT WHEN SOMEBODY'S GONNA PLUG ME IN THE *BACK*!

THAT DOESN'T MAKE ANY *DIFFERENCE*! NOBODY'S GOING TO SHOOT YOU NOW, AND---

BUT, BEFORE THE GIRL CAN *FINISH*...

WHA..?

EEEEEEEE!

I GUESS I DIDN'T TEACH YOU *GOOD* ENOUGH LAST TIME! NOW YOU'LL HAVE TO LEARN THE *HARD WAY*!

UNNNHHH!!

SEE WHAT I *MEAN*, MA'AM! THERE AIN'T NEVER GONNA BE A MOMENT'S *PEACE* FOR ME---UNTIL I CLEAR MY NAME---AND STOP RIDING THE TRAIL AS A *FUGITIVE*!

HE SPEAKS THE *TRUTH*, MY DEAR! YOU COULD NEVER ADJUST TO SUCH A *LIFE*!

OH JOHNNY... JOHNNY!

THAT'S THE WAY IT *IS*! AS LONG AS THERE'S A *PRICE* ON MY HEAD, I CAN'T EVEN *THINK* ABOUT LEADIN' A NORMAL LIFE!

BUT I'LL NEVER *FORGET* YOU! AND MAYBE *SOMEDAY*...

WELL, UNTIL THEN, *ADIOS*!

G-GOOD-BYE

GOD BLESS YOU, SON!

THEN, AS THE LONELY FIGURE OF THE *RAWHIDE KID* FADES INTO THE DISTANCE---

THERE GOES A REAL *MAN*!

YOU CAN SAY *THAT*, AGAIN---AND THERE AREN'T MANY OF THEM *LEFT*!

I DON'T KNOW WHAT IT IS HE'S SUPPOSED TO OF *DONE*...BUT *CALAMITY JANE'S* BETTIN' THAT HE'S *INNOCENT*!

IF ONLY HE CAN *PROVE* IT SOMEDAY!

IF NOTHING ELSE, THE *LORD* WILL JUDGE HIM FAIRLY...WHEN THE RIGHT MOMENT COMES!

THE END

"BLOOD IS THICKER...!"

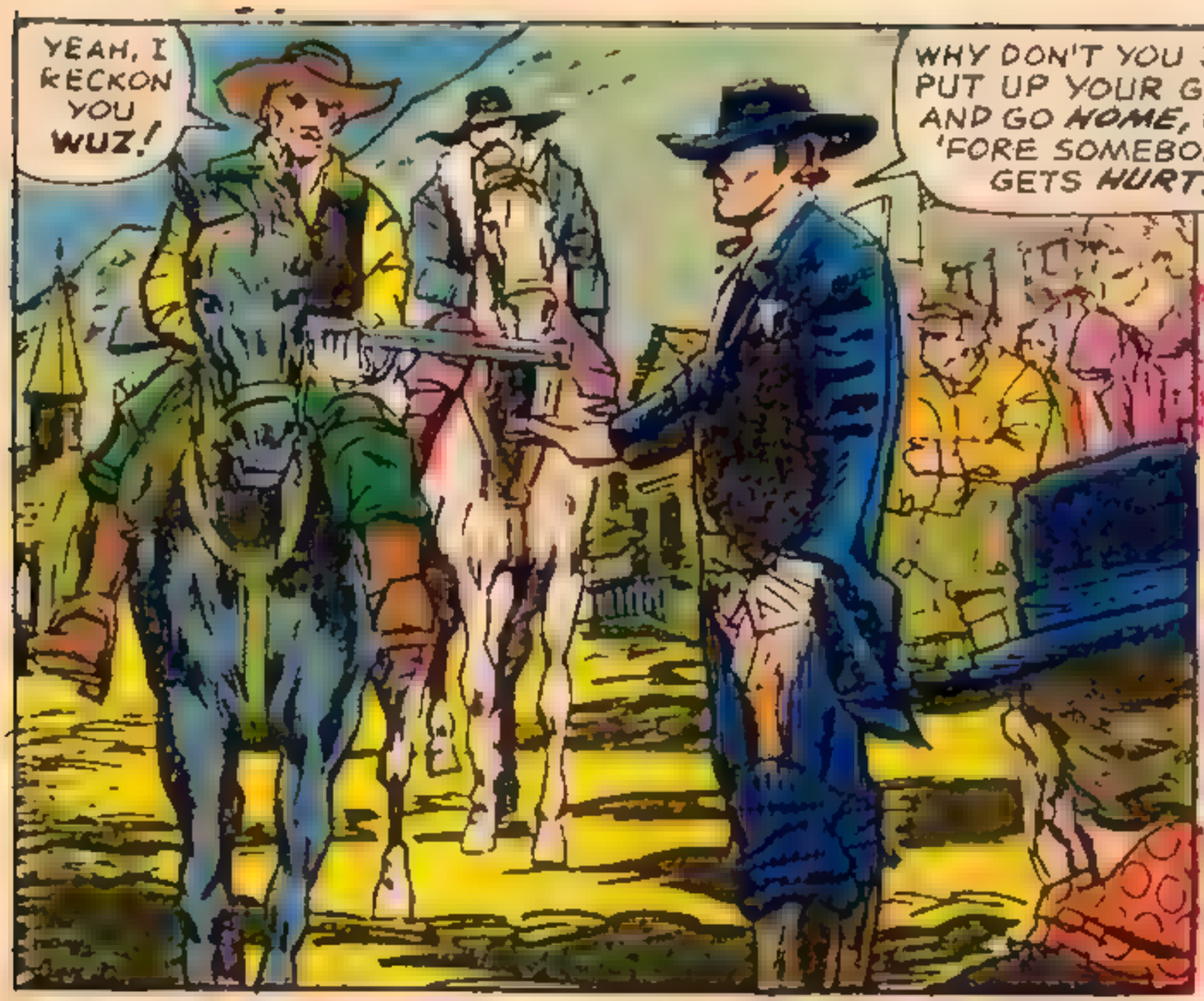
YEAH, I RECKON YOU WUZ!
WHY DON'T YOU JUST PUT UP YOUR GUNS AND GO HOME, CAL-- 'FORE SOMEBODY GETS HURT?

YOU'D LIKE THAT, WOULDN'T YUH? YOU THINK YUH CAN JUST GUN DOWN MUH KID BROTHER AND GET AWAY WITH IT, HUH?
WELL, I GOT NEWS FOR YUH! IT'S GONNA COST YUH YORE LIFE!

HOWEVER, AS THE THREAT ROLLS OFF CAL CLEMENTS' SNARLING LIPS...
YOU'LL HAVE TO KILL THE WHOLE TOWN TO GET TO THE MARSHAL!
THAT'S RIGHT, CLEMENS! YOU'LL HAVE TO TAKE US ALL ON!

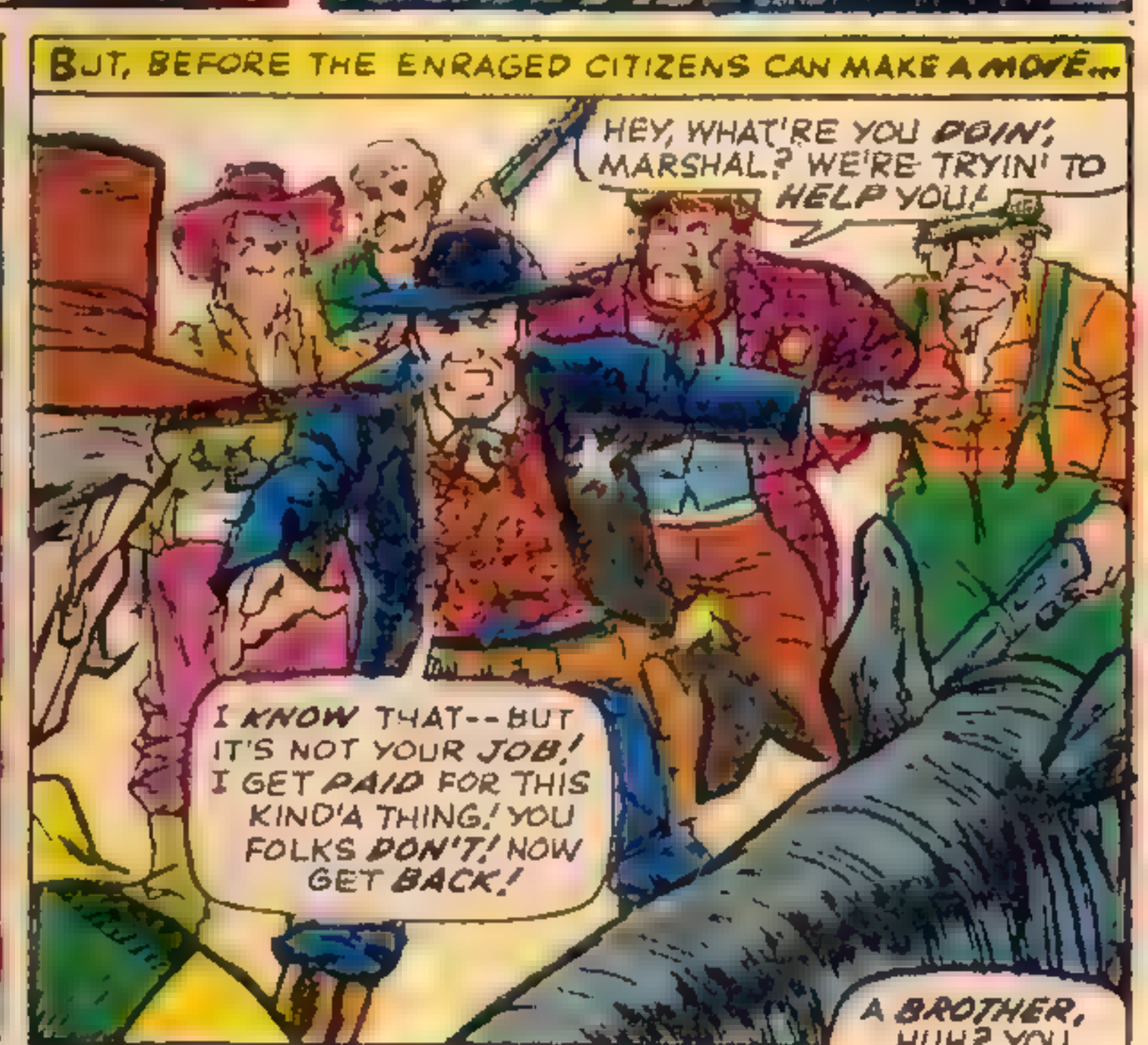
BUT, BEFORE THE ENRAGED CITIZENS CAN MAKE A MOVE...
HEY, WHAT'RE YOU DOIN', MARSHAL? WE'RE TRYIN' TO HELP YOU!
I KNOW THAT--BUT IT'S NOT YOUR JOB! I GET PAID FOR THIS KIND'A THING! YOU FOLKS DON'T! NOW GET BACK!

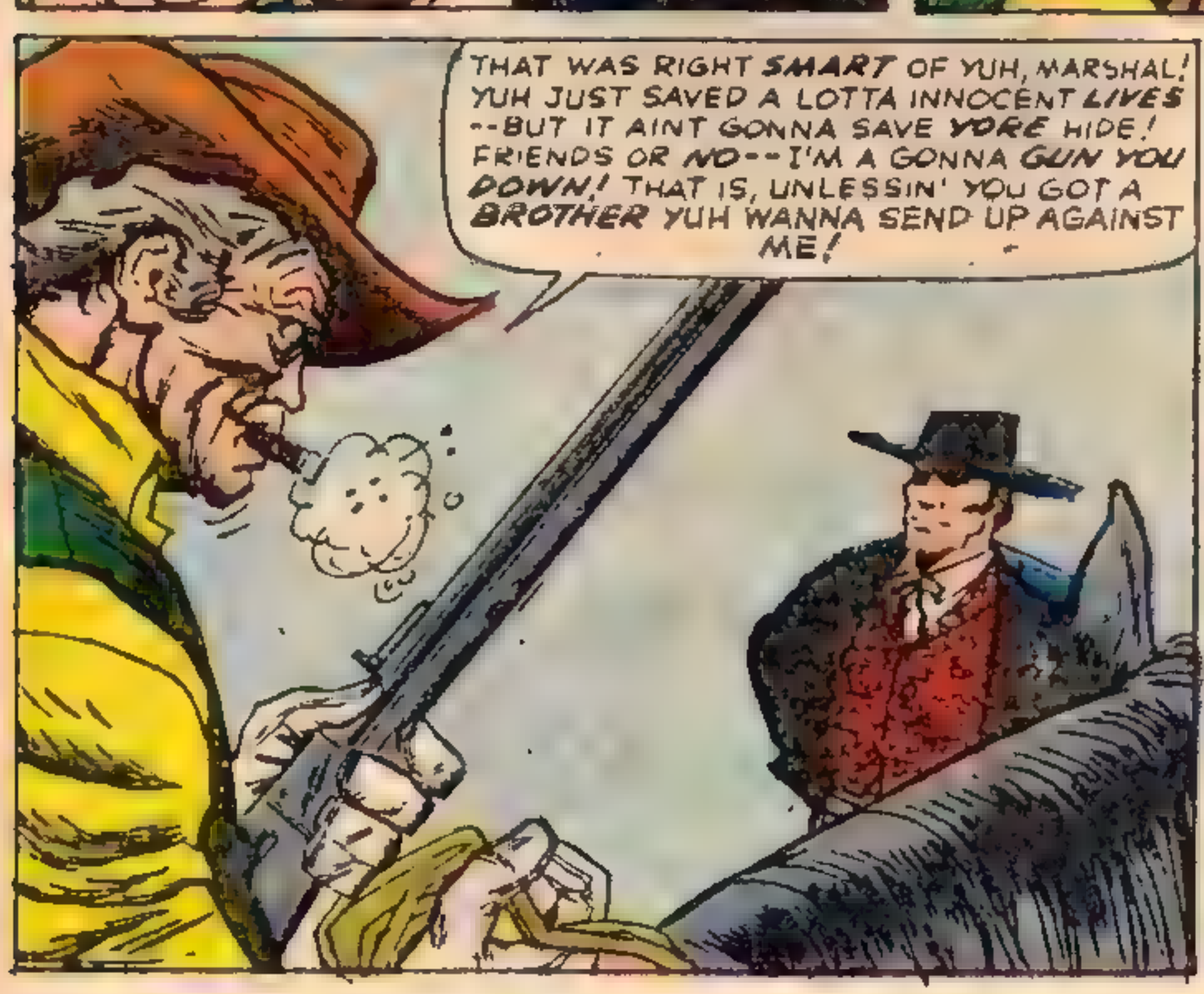
THAT WAS RIGHT SMART OF YUH, MARSHAL! YUH JUST SAVED A LOTTA INNOCENT LIVES --BUT IT AINT GONNA SAVE YORE HIDE! FRIENDS OR NO--I'M A GONNA GUN YOU DOWN! THAT IS, UNLESSIN' YOU GOT A BROTHER YUH WANNA SEND UP AGAINST ME!

A BROTHER, HUH? YOU FIGURE IF YOU SHOT MY BROTHER THAT'D MAKE THINGS EVEN? OKAY, CAL--YOU GOT YOURSELF A DEAL! BE HERE IN THE STREET AT SUNDOWN!

AND SO, TWO HOURS LATER--IN THE LOCAL SALOON...

I TELL YA, ACE--I CAINT FIGURE IT! I'VE KNOWED THE MARSHAL ALL MY LIFE--AND I NEVER KNOW'D HE EVEN HAD A BROTHER!

WHAT DIFFERENCE DOES IT MAKE? THE IMPORTANT THING IS THAT YUH KILL 'IM! THEN YOU'LL BE EVEN WITH THE MARSHAL--FOR KILLIN' YORE BROTHER!

YOU'RE RIGHT, ACE! IF HE HAD A BROTHER ALL THESE YEARS--AND I NEVER EVEN SAW 'IM, HE CAIN'T BE MUCH'A ANYBODY! HE'S JUST GOTTA BE EASY PICKIN'S!

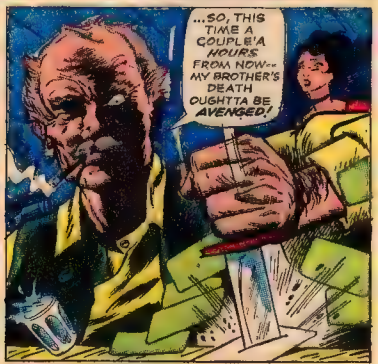

THEN, AS THE SUN SLOWLY SINKS BEHIND THE HORIZON...

EVENIN', MARSHAL! IT CERTAINLY IS NICE OUT TONIGHT, AINT IT?

SURE IS, MA'AM--AND I KINDA RECKON IT'S GONNA STAY THAT WAY!

JUST LOOKIT 'IM, ZEB! HOW CAN AN HOMBRE BE SO CALM--WITH A BIG GUNFIGHT FACIN' 'IM!

I AINT SURE, JAKE--BUT I HEAR TELL HIS BROTHER'S A GONNA DO THE FIGHTIN' FOR 'IM!

CONTINUED AFTER NEXT PAGE

STAMPS

STAMP COLLECTING OUTFIT

A packet of worldwide stamps, 5 Triangles, 2 Diamonds, Animals, Insects, flowers, ships, man-in-space. New African Nations, etc. Plus a packet of hinges, perforation gauge and millimeter scale, watermark detector. ONLY 25¢. Plus, stamps for your examination from our approval service which can be cancelled anytime. Buy what you want or none, and return these and wanted in 10 days.
L. W. BROWN, Dept. NMC, Marion, Mich. 49665

1¢ THOUSANDS OF BEAUTIFUL STAMPS

1¢ each and up — Why pay more when you can get the best for less. Write today for approvals.
PENNY STAMP SERVICE, Orange, Cal. 92669

25 DIFF. CHINA 10¢

Big Value only 10¢ to Foreign Approval Buyers. Write for details how to EARN an ALBUM with 50,000 spaces, plus other GIFTS & PREMIUMS.
WEST COAST, 1009 S. Park, Santa Ana, Calif. 92701

BETTER U.S. APPROVALS

To introduce our BETTER U.S. APPROVALS we offer 15 of the most wanted U.S. stamps, including a Columbian, Bi-cents, Army-Navy, Famous American, Arts and other issues, for only 10¢.
OCEAN STAMP CO., Box 64-D, Brooklyn, N.Y. 11228

49 DIF. BONANZA 10¢

5 Triangles, 2 Diamonds, Menace Sports, Scout, Antarctica, Animals, Insects, Flowers, Sets, Plus a book of Approvals returnable without obligation. TRU VALUE, Box 2935, Santa Fe Springs, Cal. 90670

NEW AFRICAN STAMP COLLECTION

Including Burundi, Guinea, Mali, Rwanda, Togo and others. A colorful addition to your collection. 10¢ with approvals. Capital Stamps, Dept. F53B, Ferrysburg, Michigan 49409.

Bargain U.S. Miniature Sheets

FIPEX Tiper Cipex Ashville four miniature sheets issued for the price of one. If you ask for our bargain priced U. S. approvals. TriBora, 88 Park Row, N. Y. 10038.

AMERICANS ON FOREIGN STAMPS

Presidents Kennedy, Roosevelt, Lincoln, U.S. Spaceman, Princess Grace & Others. 10¢ with approvals. Rosehand Stamps, Dept. F53, Spring Lake, Michigan 49456.

RARE STAMP FREE

Also new packet Aden to Urundi, with Kennedy, Triangles, Space, Sports, Ships, Dogs, Cats, Reptiles, plus others. All free. Send 10¢ for mailing.
Empire Stamp Co., Dept. MC, Toronto, Canada

50 YEARS OLD

15 different U.S. stamps at least 50 years old—10¢ with low priced U.S. Approvals
JAXON STAMP COMPANY
510 Avenue L—Brooklyn 30, N. Y.

BEAUTIFUL TOPICAL COLLECTION

Includes Olympic sports stamps, wild animals, bicolor triangles, colorful birds, outer space stamps, Poland kitten stamp, and others. 100 with approvals. Sunny Stamps, Dept. F53-A, Fruitport, Michigan 49415.

225 STAMPS FOR ONLY 10¢

THIS MAMMOTH VALUE INCLUDES STAMPS WORTH UP TO 25¢! ALSO APPROVALS. WRITE TODAY!
MYSTIC STAMP CO. Camden 1, New York

SHOP BY MAIL

Ugly BLACKHEADS OUT IN SECONDS

Keep your complexion free of blackheads — look attractive instantly. Scientifically designed vacuum pump gently "lifts" out ugly blackheads safely, without pinching or squeezing. Made in U.S.A. Beware of imitations. Try VACUTEX 10 days—if not delighted return for refund.

BALLCO PRODUCTS CO., Dept. 93
191 Main St., Westport, Conn. 06881
☐ Enclosed find $1.25 postpaid.

TRUNKFUL 25,000 Indian-Lincoln cents

from the 1820's and older, mixed "Grab-bag" style. 100, $10. Sample bag of 20, $2. Mrs. Fischer, Box 5490-M, Sherman Oaks, Calif. 91413.

LOOK — GIANT PHILIPPINE

stamp, plus New Zealand, Cuba and others. Only 5¢ with U.S. or foreign approvals.
Earl Thompson, 5440 Odell St., St. Louis 9 Mo.

U.S. COMMEMORATIVES

Collection containing 33 different selected copies. This amazing offer only 10¢ to introduce our low price U.S. approvals. White, 516 Ave. L, Dept.10-67 Brooklyn 30, N.Y.

EXCITING! 100 YEAR OLD U.S.!

Fam. Americans, Presidents, Airmail, Commems, Flag stamps WITH APPROVALS. Valuable Premium to new applicants for 10¢.
METROPOLITAN STAMPS
Box 3122, Jackson Heights, N. Y.

POEMS WANTED FOR SONGS & RECORDS

Opportunity open! Booming music business. America's largest studio wants to see your material. No special training needed. Write words as you see them. We'll tell you if they qualify. All types needed: ballad, R&R, sacred, rhythm & blues, western, etc. Examination and advice absolutely free. Send poems to: Fine Star Music Masters—Dept 26, 6 Beacon St., Boston 8, Mass.

MAKE YOUR OWN MOTORIZED GO-KART OR SPEED-BIKE!

Both EASY PLANS for $1.00! Great fun to make, using old lawn-mower or bicycle parts ... a thrill to ride! EASY PLANS Co., Inc., Dept. F, PO Box 9366, Philadelphia, Pa. 19139.

I'm 11 Years Old... and I Sell $75.00 to $100.00 a Week

writes Carl B. Rudd, Jr.
Exceptional Rich Dealer of Ohio

Carl Rudd, age 11, has made over $75 to $100 a week selling Rich Products. In the 24 months he has worked, he has bought new clothes and paid over $300.00. Now he has my business built up and sell $75.00 to $100.00 a week.

Boys! Girls! If You'd Like the Chance to Make Good Money and Get Premiums, Too, Send for Big Display Outfit!

Your **FREE TRIAL!**

Like Carl Rudd, you too, may become a Rich Dealer and offer tricks in your neighborhood. Earn Big Money Profits on over 200 Food Products. Flavorings, Cosmetics, Household items every day needs and uses every day. We include free big money-making Display Outfit containing fast selling products worth $5.00 to receive free on FREE TRIAL. Show this Outfit to friends, neighbors, and take easy, fast orders. No experience needed to make good money after school, weekends, just spare time. Also you get valuable Premiums besides the cash you make.

SEND NO Just print name, address, age on coupon. **MONEY** and receive Big Display Outfit, complete money-making details, sent for Free Trial.

BLAIR, Dept. 272 DW, Lynchburg, Virginia

BLAIR, Dept. 272 DW, Lynchburg, Virginia
Rush Display Outfit, full-size Blair Products, complete money-making plans, Premium offers—for Free Trial.

Name _____ Age _____
Address _____
City _____ State _____ Zip _____

COIN SPECIALS

Three rare steel cents 1943PDS, 25¢. Uncirc. 1955S cent, 45¢. Uncirc Mexican Silver Dollar, 45¢. All $1.00. Bargain price lists inc. w/order (no approvals)
SERENDIPITY COINS, Box 820 MA Cupertino Calif 95014.

FREE SURPRISE GRAB BAG

Yes, we mean it! We send you all these Big Surprises: MAGIC LOOK-BACK SPY BOX (with secret mirror to see around corners, each side, etc.), GRINNING DEAD SKULL (with movable jaw), SPY FINGER RING, JUMPING ROBBER BEAN, 2-WAY SEE-THRU SPY GLASS (you see thru one way, other person can't see you) and a real genuine DINOSAUR BONE! IT'S GREAT FUN! All this is yours— ABSOLUTELY FREE—but please send just enough for postage and handling: 25¢ for each Grab Bag. Special Offer: To get the BIG Giant Size Grab Bag (which also includes pocket size SECRET SPY TELESCOPE), send only 35¢. LIMIT—Two Grab Bags to each person.

GUARANTEED PRODUCTS CO.
55 E. Washington St., Dept. 12, Chicago, Ill. 60602

1000 TRICKS

BE A MAGICIAN!

Mystify — astonish others. Have fun. Be the life of the party. Make money in spare time too! Rush 25¢ now—today for this $1.00 Giant Deluxe 160-Page Magic and Fun Catalog. Loaded with Magic, Pocket Tricks, Mysteries, Illusions, Secrets, Mindreading, Hypnotism, Parlor Stunts, Joker's Novelties, Puzzles, Brainbusters, Books, etc. Low prices. Illustrated! Send cents, address and only 25¢.
Vick Lawston, Dept MC107 NE Fifth Ave., Ft. Lauderdale, Florida.

WE SELL COMIC COLLECTORS WE BUY

OVER 50,000 MARVEL COMICS IN STOCK, MORE THAN 50 000 FROM OTHER PUBLISHERS. SEND 50c FOR OUR GIANT CATALOG TO GRAND BOOK CENTER, DEPT. M, 659 GRAND ST., BROOKLYN, NEW YORK 11211. WE BUY COMICS. SEND TITLES, NUMBERS, DATES FOR BID, ALL COMICS MUST BE IN GOOD TO MINT CONDITION.

OFFICIAL PANIC BUTTON U.S. TAXPAYER

I TOLD JOHN I COULD WRITE.

350 KRAZY LABELS

Summed

Assorted crazy signs. Rat Finks and Nutty Sayings

$1.00

KRAZY LABELS BOX 1225-MC NEWARK, N.J.

BIKE DECALS

Over 50 flashy, colorful picture decals to dress up your bike, models, luggage, etc.

50 for $1.00

BIKE DECALS BOX 1225-MC • NEWARK 1, N.J.

FINALLY, TEN LONG MINUTES LATER...
SHUH MARSHAL / YUH BETTER START ARGUIN'--OR WISHIN' YUH'D SAINT FOR YER BROTHER, LIKE CAL TOLD YA TO!
SORRY IT HAS TO BE YOU, MARSHAL--BUT I GUESS I KNOW'D ALL ALONG YUH DIDN'T REALLY HAVE A BROTHER!
HOTEL
SO, YOU BOYS ARE STILL HANGIN' AROUND, HUH? WELL, I'M FEELIN' REAL GENEROUS LIKE--SO I'M GONNA GIVE YOU TEN SECONDS TO CLEAR OUTTA TOWN!
THAT AINT GONNA WORK, MARSHAL! YOU KNOW ME BETTER THAN THAT! CAL CLEMENS DON'T BACK DOWN FROM NO FIGHT!
NOW DRAW YORE IRONS, YUH NO-ACCOUNT SNAKE-IN-THE-GRASS! YORE DAYS OF GUNNIN' DOWN SLAP-HAPPY YOUNGINS ARE OVER!
WELL NOW--I'M RIGHT SORRY YOU FEEL THAT WAY ABOUT IT, MISTER! BUT, SINCE YOU DO...
...I DON'T RECKON YOU LEAVE ME MUCH CHOICE!
FLAM! FLAM! FLAM!
AGGGHHH! HE GOT MUH HAND, CAL! IT'S UP TO YOU TO GET 'IM!

DON'T WORRY, ACE--I'M GONNA... YEEOOWWW! HE GOT MUH ARM!

I NEVER SEEN ANY MAN SHOOT SO FAST! LAY OFF, MARSHAL! DON'T SHOOT NO MORE-- PLEASE!

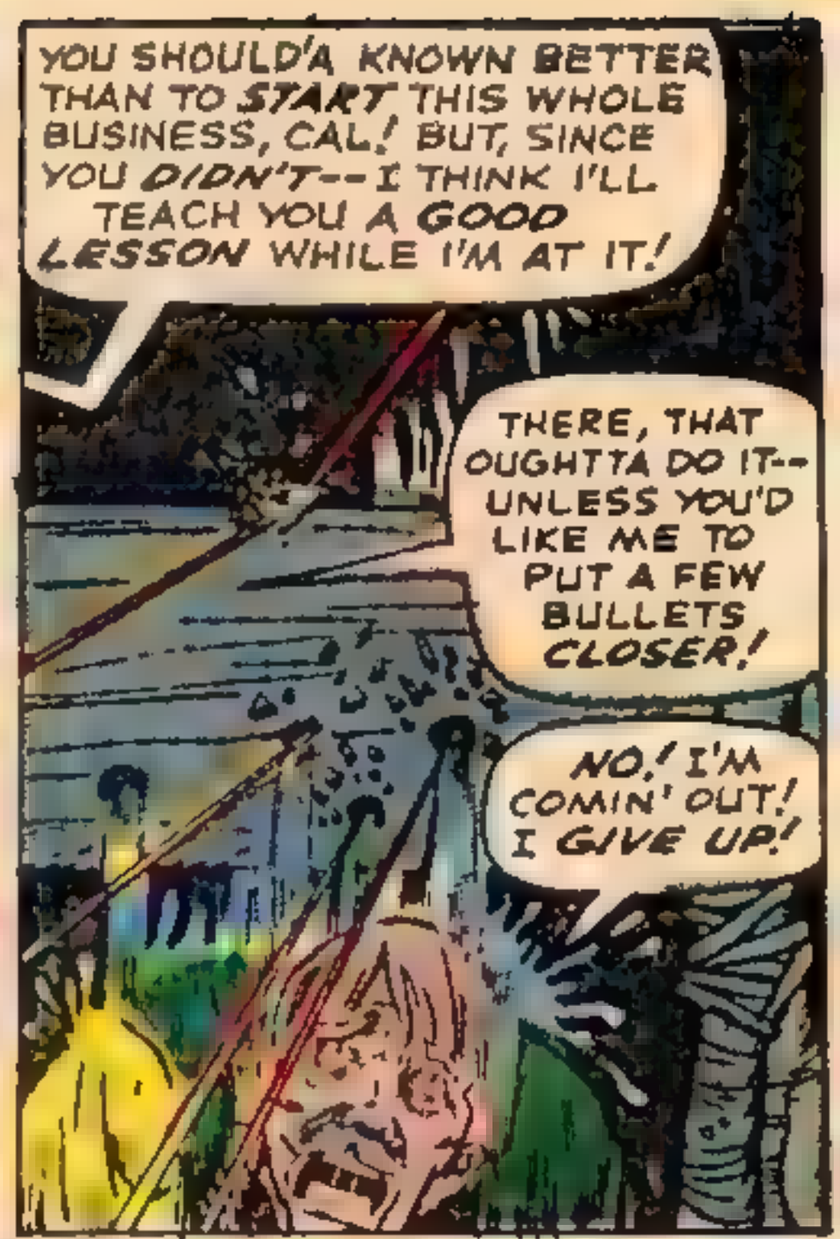
YOU SHOULD'A KNOWN BETTER THAN TO START THIS WHOLE BUSINESS, CAL! BUT, SINCE YOU DIDN'T--I THINK I'LL TEACH YOU A GOOD LESSON WHILE I'M AT IT!
THERE, THAT OUGHTTA DO IT-- UNLESS YOU'D LIKE ME TO PUT A FEW BULLETS CLOSER!
NO! I'M COMIN' OUT! I GIVE UP!

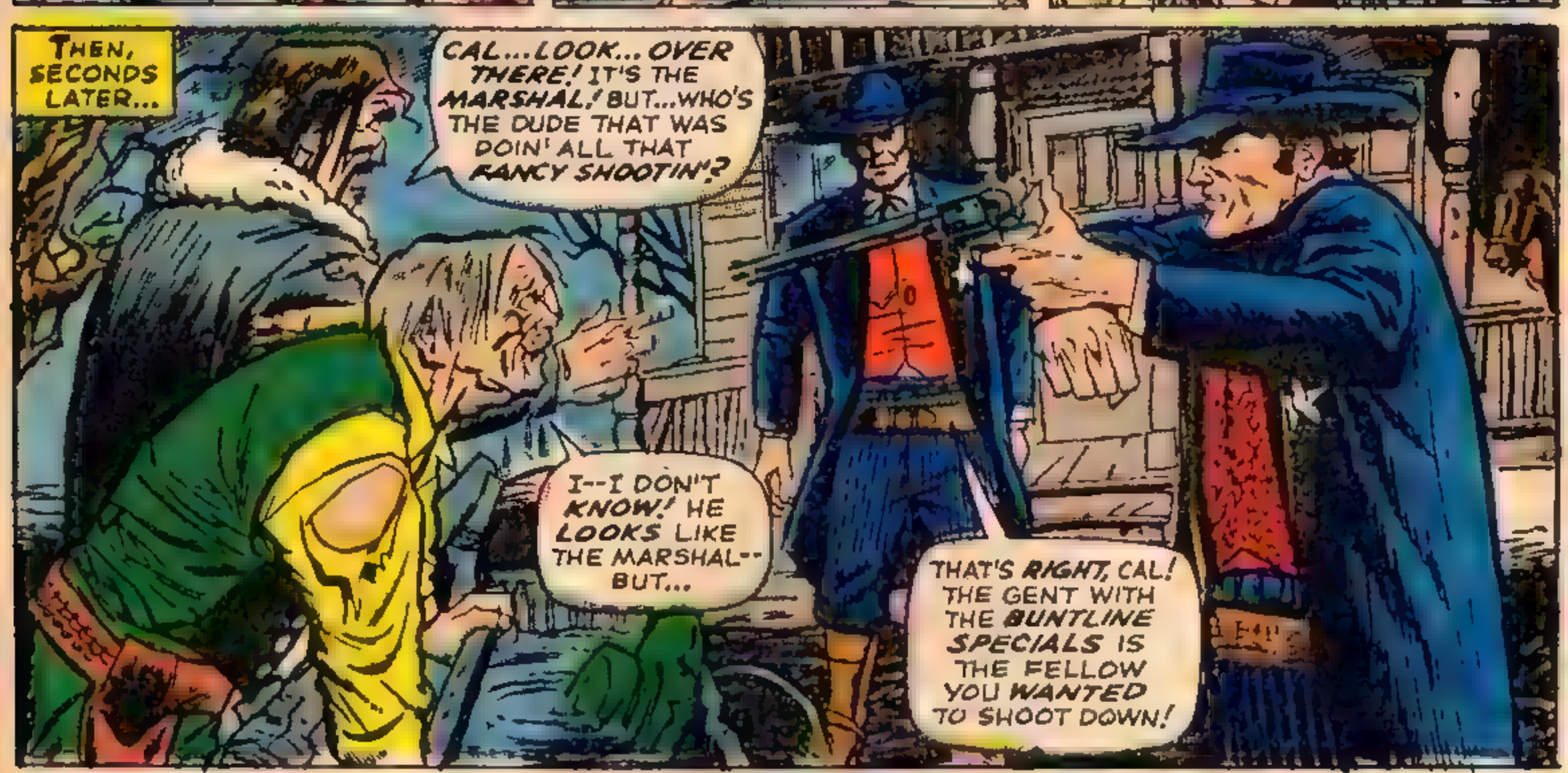
THEN, SECONDS LATER...
CAL...LOOK...OVER THERE! IT'S THE MARSHAL! BUT...WHO'S THE DUDE THAT WAS DOIN' ALL THAT FANCY SHOOTIN'?
I--I DON'T KNOW! HE LOOKS LIKE THE MARSHAL-- BUT...
THAT'S RIGHT, CAL! THE GENT WITH THE BUNTLINE SPECIALS IS THE FELLOW YOU WANTED TO SHOOT DOWN!

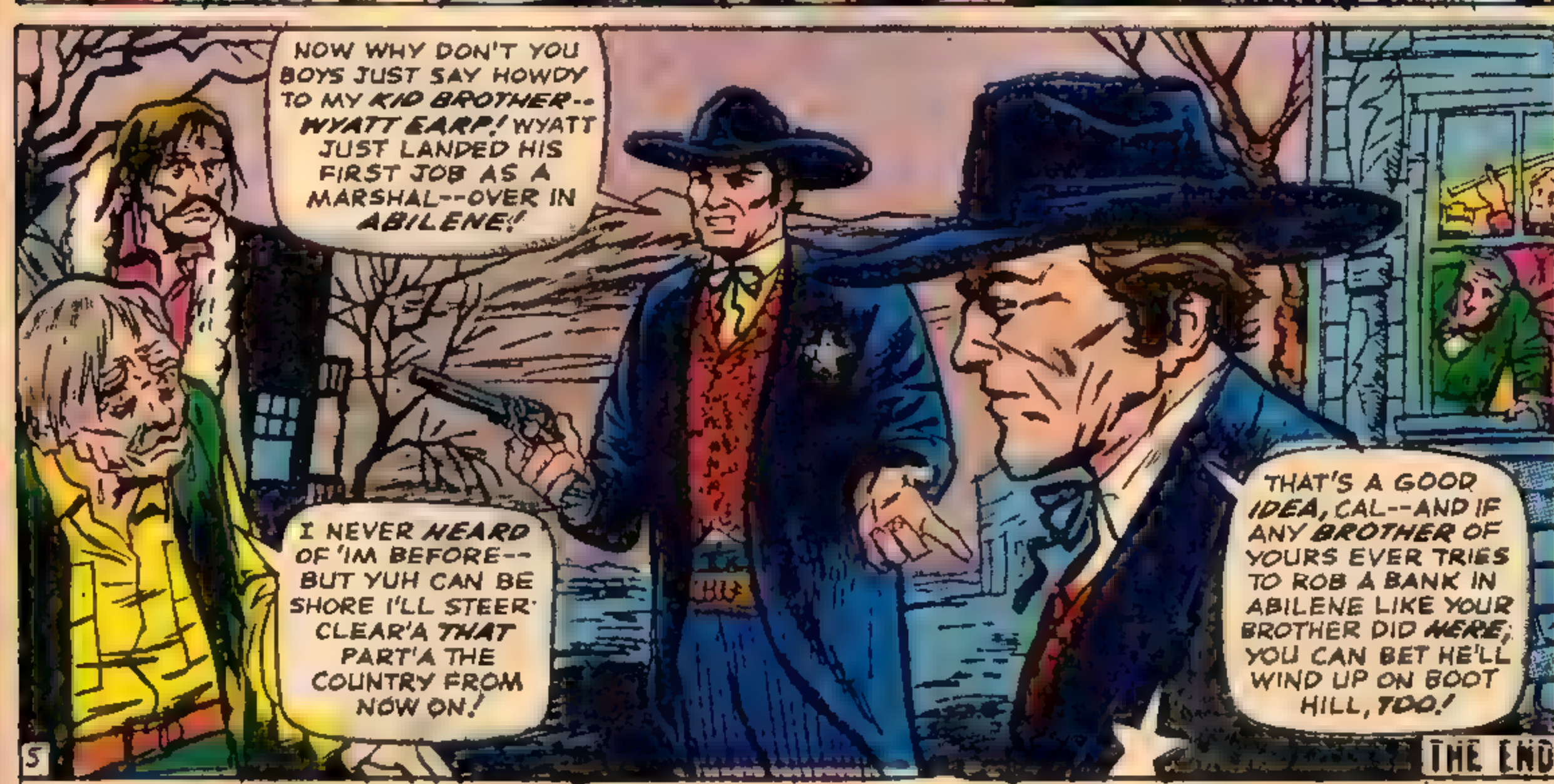
NOW WHY DON'T YOU BOYS JUST SAY HOWDY TO MY KID BROTHER-- WYATT EARP! WYATT JUST LANDED HIS FIRST JOB AS A MARSHAL--OVER IN ABILENE!
I NEVER HEARD OF 'IM BEFORE-- BUT YUH CAN BE SHORE I'LL STEER CLEAR'A THAT PART'A THE COUNTRY FROM NOW ON!
THAT'S A GOOD IDEA, CAL--AND IF ANY BROTHER OF YOURS EVER TRIES TO ROB A BANK IN ABILENE LIKE YOUR BROTHER DID HERE, YOU CAN BET HE'LL WIND UP ON BOOT HILL, TOO!
THE END

INSTANT INFO, INSANELY INSPIRED BY IRRELEVANT ITEMS OF INCREDIBLE INCONSEQUENCE!

ITEM! All of Marveldom assembled sends best wishes to Jolly JACK and ROZ KIRBY on their 25th wedding anniversary! We're beginnin' to suspect that these two have a good thing going!

ITEM! We still don't know the exact date, but as we write these wondrous words, the adorable ABC Network has scheduled a full hour of Marvelmania for Saturday mornings. It'll open with 30 minutes of FANTASTIC FOUR, followed by another 30 minutes of SPIDER MAN! (And as soon as Honest Irv gets his own show, then you'll know we've really taken over the world!) Anyway, whether it sends you or sinks you, be sure to drop a line to the President of ABC, at 1330 Avenue of the Americas, New York City, and let him know that the eyes of all True Believers are upon him!

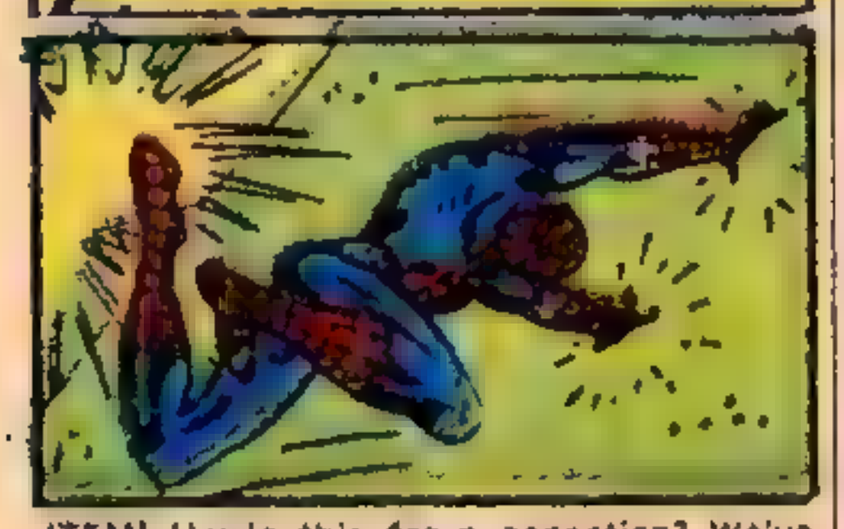

ITEM! How's this for a sensation? We've plumb run out of Tales of Asgard (in THOR, natch!) so we're replacing that time-honored feature with another little doozy that'll really rock the roost! Starting now — we're hi-lighting a 5-page featurette starring — hold on, now — none other than the incomparable INHUMANS! If you miss a single one, you'll shake our confidence in ourselves, so hang in there, huh?

ITEM! Dandy DAN ADKINS (Dr. Strange and Sub-Mariner) and Jaunty JIM STERANKO (Nick Fury, Agent of Shield) have become the newest darlings of Marvel fandom! Together with our other two latest luminaries, Merry MARIE SEVERIN (The Hulk and Not Brand Echh) and Big JOHN BUSCEMA (The Avengers), they're getting almost as much rave mail as FABULOUS FLO and JOLLY SOLLY put together! That oughtta prove something! (And as soon as we figure out what it is, we'll clue you in!)

ITEM! Just as we promised, we're gonna give you various titles which all you Keepers of the Faith may use when signing your names. In order to allow you enough time to memorize them, we'll give you one per month, until the list is complete. And so, we hereby present the first, officially-approved Marvel monicker, to be used by any frenzied fan who buys at least three Marvel titles per month, with unfailing devotion — you, O hallowed hero, have now attained the first rung of the towering ladder of Marveldom! You are now — automatically, and irrevocably — an R.F.O. — a Real Frantic One! And, like Abu Ben Adam, may your tribe increase!

ITEM! We've another new feature premiering this month — in X-MEN! In answer to public demand (Bernard Public, our man!) we're presenting a 5-pager devoted to the hitherto secret Origins of the X-Men! No true mutant-lover will dare to miss it!

ITEM! We'll award a genuine, non tarnish no-prize to the first dozen devotees who can guess the off-beat reason why we had to raise the membership price for joining the M.M.M.S. back to one dollar again! Clue — It's not the obvious reason that you'd be apt to expect!

ITEM! Have you seen the swingin' surprise awaiting you in the current issue of NOT BRAND ECHH? Nothing sensational — merely the one little feature that the whole human race has been holding its breath for! At long last, for the first time anywhere, we're peerlessly presenting the agonizin' adventures of — FORBUSH-MAN! Need we say more?

ITEM! And how's this for the most exciting combo of the season—? Darlin' DICK AYERS is back at the pencilling end of SGT. FURY — with none other than JOHNNY (Set-'em-up) SEVERIN handling the inking chores! We have a hunch that you'll call our team-up of these two towering talents the smartest move since Aunt Petunia ducked out of Alcatraz!

STAN'S SOAPBOX!

The mail hasn't stopped pouring in, asking for our comments about the ever-continuing Marvel-Brand Echh rivalry! It seems that some of our less-than-redoubtable rivals are still taking pot-shots at us on the pages of their mags, and our loyal legion of letter-writers has been demanding to know what action we're gonna take. Well, we're sorry to disappoint the hawks among you, but we really don't feel any action is warranted. Actually, they're not competition! You see, they obviously aim for a totally different type of reader than we do. We don't cater to any special age group, but we do cater to a special intellectual level. Our rollickin' readers, no matter what their age, have proven to be bright, imaginative, informal, and sophisticated! So we don't mind when some of our roguish rivals claim to outsell us. (Although they never bother to mention that they PUBLISH more mags than we!) After all, everyone knows there's less of OUR type of people than of theirs! So, let them continue catering to the bubble-gum brigade — and more power to 'em. The public needs SOME sort of pablum till it's grown up to Marvel! 'Nuff said?

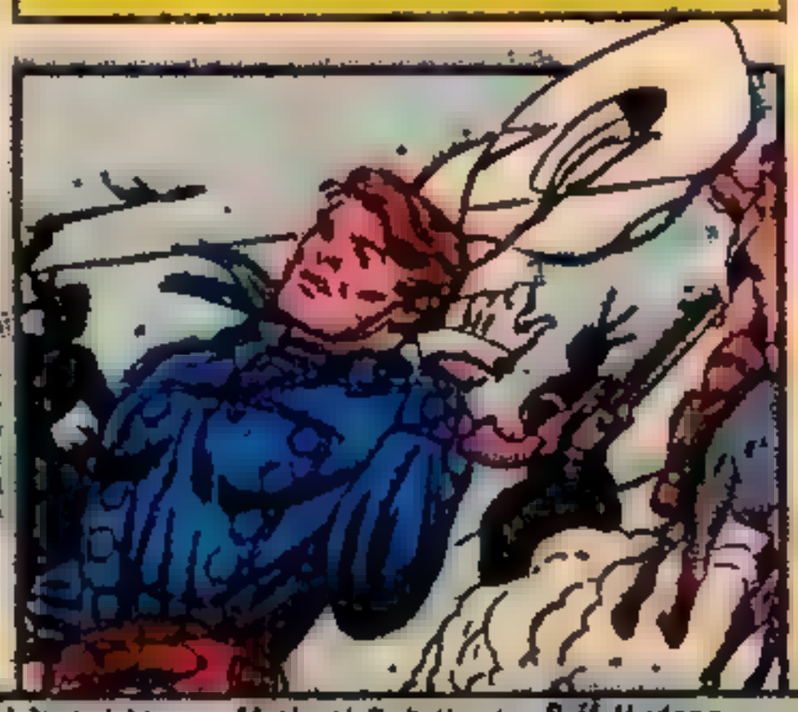

THE MIGHTY MARVEL CHECKLIST

Marvel-ous Mags On Sale Right Now!

NOT BRAND ECHH #5: The greatest ish yet! Featuring the epic battles of the Bulk vs. the Thing, the Revengers vs. Charlie America, and — the sensation of the season—introducing: the frantic Forbush-Man!

FANTASTIC FOUR #69: Never has the super-strong Thing been so powerful; so destructive; so completely, murderously out of control! Spurred on by our maniacal mystery villain, he attempts to crush the FF itself! It's dynamite!

SPIDER-MAN #55: Not only does Spidey fight the battle of his life against the astonishing Doc Ock, but fate deals him one of the most crushing blows of all! Another landmark issue!

AVENGERS #46: Inside the Anthill Waits . . . Death! And a shrunken Goliath and Wasp are the pair of ever-lovin' assemblers that it's waiting for — while Cap and Pietro take on a malevolent menace known only as . . . the Whirlwind! It's a blast!

X-MEN #38: The world's most unusual fighting team have only seconds left in which to save the earth from the horrors of World War III — and the clutches of the Mutant-Master! Also, don't miss the start of a sensational new series — "The Origins of the X-Men!"

DAREDEVIL #34: The action takes place at Expo '67, as DD tears into the bludgeoning Beetle in one of the most block-busting battles yet! It's ol' Hornhead at his fighting best — and wait'll you see the breath-taking finale!

THOR #148: This is the one you've been demanding! It's Thor, as you've rarely seen him, surrounded by the most crafty, colorful, conniving crowd of craven crooks—getting himself into a deadly dilemma which is more than his super-strength can handle!

SUSPENSE #96: How can Iron Man defeat a foe whose slightest touch can turn him to helpless stone? You'll never expect the startling finish! As for Captain America — he learns what it's like to be reborn!

ASTONISH #98: Namor's fabled Atlantis is besieged by the forces of the pernicious Plunderer — while the hoodwinked Hulk is about to make the greatest mistake of his life, in the service of the Lord of the Living Lightning!

STRANGE TALES #163: Everybody's favorite Director of SHIELD closes in on the cataclysmic climax to his death-struggle with the Yellow Claw — while Doc Strange is forced to team up with the nefarious Nebulos to save earth from the Living Tribunal! This one's a real mind-snapper!

SGT. FURY #48: The blockbustin' Blitz Squad returns to make a devastating attack on the Howlers' home base in Britain! 'Nuff said!

MARVEL COLLECTORS' ITEM CLASSICS #12: The FF, the Hulk, Iron Man and Doc Strange in some of their most agonizing adventures of all—in this, the Marvel Age of Comics! Color this one groovesville!

FANTASY MASTERPIECES #11: The best of three dynamic decades! Cap and Torchy from the 40's — Subby and a truly different super-hero from the 50's — and a far-out fantasy tale for good measure!

MARVEL TALES #11: The first classic team-up (or was it a battle royal?) of Spidey and DD — plus Thor, Waspie, and the ever-torpid Torch! More majestic milestones on the Marvel March to Greatness!

Let's meet 26 more M.M.M.S. members!

Argel Ormsby, La Puenta, Calif.
Armin Jout, Scottdale, Pa.
Tim Hartman, Tacoma, Wash.
Terry Shayne, Italy, Texas
George Raykoff, Toronto, Ont.
Warren Jacks, Memphis, Tenn.
Michael Napolitano, Brooklyn, N. Y.
Parnell Jones, S. Birmingham, Ala.
Ron Khoury, Altoona, Pa.
Jim Kure, Cincinnati, Ohio
Michael Robillard, Fitchburg, Mass.
Robert Kugta, Clifton, N. J.
Mike Kelim, Lenox, Calif.
Philip Hugh, Plymouth, Eng.
B ff Hudson, Georgetown, S. C.
Jim Jones Jefferson, Jefferson, Mo.
Rubenedith Rodriguez, Isabeld, P. R.
Edmond Ng, Honolulu, Hawaii
Elijah Harris, Chicago, Ill.
Bill Kolahowski, Jamaica, N. Y.
Charles Hagen, Greenwich, Conn.
Joe Noble, Leavenworth, Kans.
Kraug Hanadel, Tuckerton, N. J.
John Keenen, Mt. Kisco, N. Y.
Debbie Nemeth, Brooklyn, N. Y.
Steve MacKenzie, Vancouver, B. C.

The MERRY MARVEL MARCHING SOCIETY
ANNOUNCES A NIFTY NEW MEMBERSHIP KIT!

JUST FEAST YOUR BABY BLUE ON WHAT AL NOW MEMBERS ALREADY GET!

AN ALL NEW MEMBERSHIP PIN...AN OFFICIAL RECORDING OF THE MMMS SONG...SWINGIN' STICKERS OF EIGHT MARVEL HEROES...A NUTTY NEW NOTE PAD...A MAGNILOQUENT MARVEL MINI-BOOK...A MIND-SNAPPING MARVEL PENCIL...A MAJESTIC MMMS CERTIFICATE AND YOUR OWN MUNIFICENT MEMBERSHIP CARD.

NOW THIS IS THE PART THAT'LL REALLY KNOCK YOU FOR A LOOP! YOU GET ALL THESE SWOOPY GOODIES FOR THE PALTRY SUM OF... $1.00

OKAY, MADMEN...HERE'S MY HARD-EARNED $1.00 WHICH I'M SENDING YOU AT: M.M.M.S., MARVEL COMICS GROUP, 625 MADISON AVE., N.Y.C., N.Y. 10022
MAKE ME A MAGNILOQUENT MERRY MARCHER AND RUSH ME MY KRAZY KIT!

NAME _____
ADDRESS _____
CITY _____ STATE _____
ZIP _____ PLEASE ALLOW 6-8 WEEKS FOR DELIVERY

NOTE TO PRESENT MEMBERS: WE HAVEN'T FORGOTTEN YOU FRANTIC ONES! WE'RE OFFERING YOU THE NEW KIT AT THE SPECIAL PRICE OF 75¢! (OUR OWN COST!) SO JUST SEND YOUR MEMBERSHIP NUMBER WITH THE COUPON TO KEEP YOURSELF MARCHING IN STEP!

RIDIN' THE TRAIL WITH RAWHIDE

Dear Stan,

I'm a new reader of RAWHIDE KID, and I think it is the greatest mag you put on the stands for us frantic ones! I've just finished reading ish #58, and I thought "When A Gunfighter Faces The Enforcers!" was a classic example of how the white man mistreated the Indians – and how misunderstood our red brothers were. I am a student of the times when we were driving the Indians onto reservations, and I have found that they were the most mistreated people in American history. Your mags show that the Indians were not the only savages in the West!

Albert Smith, Box 203 Rt. #3
Russellville, Arkansas 72801

We *try* to, Al podnuh! We don't think any American can look with pride to that period of our history in which we drove the country's original inhabitants from their land. Every nation has dark chapters in its history, and that period is certainly one of ours! But, isn't one of the greatest things about this country of ours its ability to *admit* its past errors – and to learn from them? We think so – and we pray that's the way it will always be! Anyway, thanks for the kind words – and may your corral always be Marvel!

Dear Stan,

I vote to have Rawhide clear his name! And, how's this as a future career for him? After he shakes his "wanted" tag, have him appointed by the President to be a special marshal – free to travel anywhere at a moment's notice for special assignments. You might also have him get married – so he'd have someone to come home to between jobs. I'd like very much to see this happen, so that Rawhide and Kid Colt wouldn't seem so much alike!

Gary Marcella, 442 Homestead Ave.
Waterbury, Conn.

Okay, ranny – your ideas have been tossed out in the open, for all our range-ridin' Marvelites to think about! If they *go* for the Kid ridin' a straight-shootin' trail in the future, we'll get right to work dreaming up a yarn on how he wins his pardon! Okay? Okay! Then, Marvel maniacs, the *rest* is up to *you!*

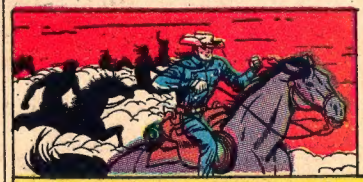

That's it for this ish, amigos – but we know you'll all be back with us next ish when the Rawhide Kid faces a more evil danger than ever before, and that spells action, adventure and excitement! 'Till then, hasta la vista!

LOOK, FELLOWS!

You Can Win Your Choice of Neat Prizes FREE Regularly PLUS AS MUCH AS $1.00 to $5.00 CASH EVERY WEEK!

If You're a Boy 12 Years Old or Older, You Can Be a Happy, Prosperous GRIT Salesman

Join over 30,000 boys who win dandy FREE Prizes and make as much as $1.00 to $5.00 and even more, selling GRIT to friends, neighbors, relatives and others, every week. Everyone is eager to buy GRIT from you at only 15¢ a copy, because it contains World News, Sports, Women's Features, Children's Page, Popular Comics, Games, Puzzles, Exciting Fiction.

GRIT Sells for 15¢ a Copy . . . You Keep 5¢ Profit!

Yes, 5¢ out of every 15¢ you take in is yours to keep. Sell only 20 copies a week, and you make $1.00 profit each week, $52.00 in a year . . . plus valuable Prizes you win FREE regularly! We'll help you get started now, in a profitable business of your own. Mail the Coupon TODAY!

Over 30,000 Boys Make Money and Get Dandy Prizes Without 1¢ Cost

We'll send you GRIT right away, by mail, along with many valuable selling helps. You pay ONLY for the copies you sell until you know how many to order. Like 30,000 other boys, 12 or older, you'll find selling GRIT is easy, fun—and profitable!

MAIL THIS COUPON TODAY!

If coupon is already torn out, print your name, address, age and date of birth and mail it to:

GRIT Department MC107
Williamsport, Penna. 17701

GRIT PUBLISHING CO., PLEASE PRINT
Williamsport, Pa., 17701 Dept. MC107

Send my first bundle of papers, selling helps and prize offers.

Name_____

Are You a Boy?____ Age____ Date Born____ Year____

In Care of_____

Street and No._____ R.F.D.____

Post Office_____ State____

Zip Code No._____

Print Your Last Name Plainly Here

NOW YOU CAN BUY FORDS, CHEVROLETS, DODGES BELOW WHOLESALE!!

NO GIMMICKS, NO HIDDEN CHARGES . . . THIS IS A STRAIGHT, HONEST OFFER! *PROMPT DELIVERY GUARANTEED.* RIGHT TO YOUR FRONT DOOR ANYWHERE IN THE UNITED STATES!!

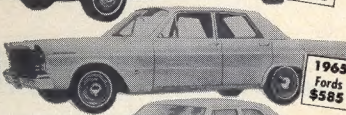

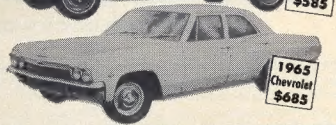

ONLY $50 DOWN	AND THE BALANCE ON LONG EASY MONTHLY PAYMENTS!!! ANOTHER BIG SPECIAL FOR CLUB MEMBERS ONLY. JOIN TODAY.	ONLY $50 DOWN

HOW DO YOU GET IN ON THIS FABULOUS DEAL?

All you have to do is join the WHOLESALE-DISCOUNT BUYERS CLUB. As a member we'll show you how you can get the car of your choice*promptly at the lowest price ever as shown above.

WHAT ELSE DOES THE CLUB DO?

As a club member, you receive regular mailings with pictures and descriptions of dozens and dozens of **name brand** items that you can buy direct by mail at fantastic low, low wholesale-discount prices. Name brands such as DUNCAN-HINES, DORMEYER, COLEMAN, GRUEN, PRESTO, INTERNATIONAL SILVER, NUTONE, POLAROID, REMINGTON RAND, SCHICK, SMITH CORONA, SUNBEAM, WATERMAN, WEBCOR, WEAREVER, WESTINGHOUSE AND MANY, MANY MORE...APPLIANCES, TV SETS, TYPEWRITERS, WATCHES, JEWELRY, RADIOS, STEREO SETS, COOKWARE, FISHING SETS, SILVERWARE, HUNTING EQUIPMENT, BOOKS, GLASSWARE, LINENS, DRAPERY, FABRICS, FURNITURE, TOYS, FUR STOLES, HOSIERY, CLOTHING, SHOES, AND MUCH, MUCH MORE . . . Why pay regular retail prices? Join the WHOLESALE-DISCOUNT BUYERS CLUB today and start saving big money.

*Delivery of 1967 cars made on a first come first served basis, during last quarter of model year.

MONEY BACK GUARANTEE

We're so certain that you'll be absolutely thrilled as a member of the club, that we'll refund your $3.00 membership fee anytime during the year you belong if you are dissatisfied for any reason whatsoever, with no questions asked. You have nothing to lose and everything to gain!

WHOLESALE-DISCOUNT BUYERS CLUB
DEPT. 316-10
333 OLD TARRYTOWN ROAD
WHITE PLAINS, NEW YORK 10603

I enclose three dollars as payment in full for a year's membership in the WHOLESALE-DISCOUNT BUYERS CLUB. Please send complete information on the automobiles as described above, immediately by return mail. Also put me on the list to receive the descriptions and photos of name brand merchandise that I can purchase at wholesale and discount prices by mail. I understand that I am not obligated to buy anything and that I will receive a full refund of my $3.00 membership fee at anytime, with no questions asked.

NAME _____

ADDRESS _____

CITY _____ STATE _____

ZIP CODE _____

NORMAN ROCKWELL—America's most beloved artist. He is a founder and member of the Guiding Faculty of the Famous Artists Schools.

"We're looking for people who like to draw"

says NORMAN ROCKWELL

Today hundreds of men and women who never thought they could be artists are working at easels and drawing boards, making pictures and getting well paid for it. They all can thank a group of famous artists who have devoted much of their time and talent to helping others find success in art.

Some of the People the Famous Artists Have Helped

Carl Koch was an 18 year old apprentice in a Chicago art studio when he enrolled. Today he prepares ads for such companies as General Motors and Firestone—has won five gold medals.

Howard Sanden of Minneapolis took the Course while still in high school. He is now a successful artist—last year he and his wife traveled through Europe and the Middle East on important art assignments.

Paul Sullivan enrolled at 14. His Famous Artists training helped him work his way through college.

Stan Bowen, father of three children, was trapped in a dull, low-paying job. By studying with FAS he became a sought-after illustrator, has opened his own studio.

With Famous Artists training Rosemary Roberts was hired by a top department store as an artist—with a big chance to advance.

Oregon housewife Helen Tryk lives 150 miles from the nearest big city. But she does fashion illustration, has her own studio, runs an art workshop, does portraits.

A Plan to Help Others

It started over 18 years ago when a group of America's most successful artists—men like Albert Dorne, Norman Rockwell, Jon Whitcomb, Al Parker and Stevan Dohanos—met in New York City. They knew that all over America there were people who liked to draw who could be turned into good artists. Albert Dorne asked, "Why can't we give these people the training they need—including all the trade secrets and know-how we've learned over the years?"

He suggested a new kind of art school—a home study art school—that would give talented people the best professional art training, no matter where they live.

The famous artists agreed. Taking time from their busy careers, they created a remarkable series of art lessons covering every aspect of drawing and painting. They illustrated their lessons with over 5,000 "here's-how" illustrations. The lessons start from scratch and cover every skill a top artist needs. Finally, they developed a wonderful way to give each student personal correction and advice all through his training.

The famous artists with the School are not surprised at the success of their students. The opportunities open to successful artists today are enormous. The School continually gets calls from all over the country asking for practical well-trained students—not geniuses—who can step into full-time or part-time art jobs. And practical, thorough training is what the School offers.

Famous Artists Talent Test

To find others with art talent worth developing, the Famous Artists created a 12-page talent test. Thousands paid to take this test, but now the School offers and grades it free. Men and women who do well on the test—or offer other evidence of art talent—may enroll in the School. But there's no obligation. Simply mail the coupon below.

FOUNDING FACULTY OF FAMOUS ARTISTS SCHOOLS

NORMAN ROCKWELL	FRED LUDEKENS
JON WHITCOMB	BEN STAHL
AL PARKER	ROBERT FAWCETT
STEVAN DOHANOS	AUSTIN BRIGGS
GEORGE GIUSTI	HAROLD VON SCHMIDT
PETER HELCK	ALBERT DORNE

Famous Artists Schools
Studio 5566, Westport, Conn.

I would like to find out whether I have art talent worth developing. Please send me, without obligation, your Famous Artists Talent Test and information about your courses.

Mr. / *Mrs.* / *Miss* _____ *Age* _____
Circle one and please print

Street _____

City _____

State _____ *Zip* _____